1961

UTICANITE

Robert Mulvey

Digitized by the Internet Archive
in 2011 with funding from
LYRASIS Members and Sloan Foundation

http://www.archive.org/details/uticanite1961unse

THE 1961 UTICANITE

RICHARD RICHARDSON	Editor
BILLY CAMPBELL	Assistant Editor
ARTHUR JAMES LAWSON	Business Manager
MISS MELVERLINE ARCHIE	Advisor
MISS EDDIE B. BULLY	Advisor
MR. MOSES HOWARD	Photographer

Presents

UTICA JUNIOR COLLEGE

. . . And its Faculty, Staff and Students

Some 825 of Them . . .

110 College Sophomores . . .

265 College Freshmen . . .

105 High School Seniors . . .

155 High School Juniors . . .

140 High School Sophomores . . .

60 Faculty and Staff . . .

In A School Year That Was . . .

Pleasing

In A School Year That Was . . .

. . . Somehow—lonely

Confusion At Bus Time

In A School Year That Was . . .

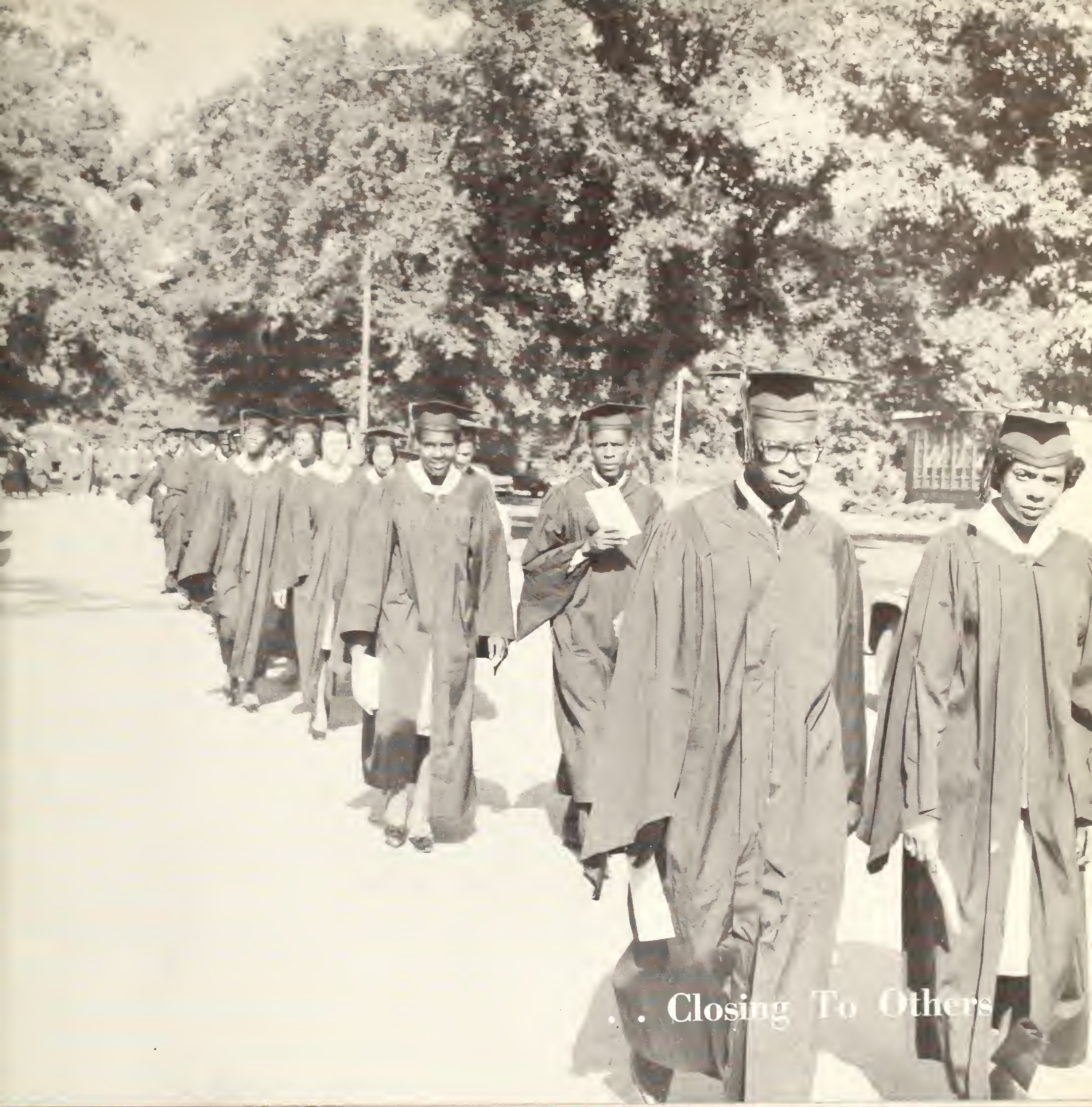

. . . Closing To Others

Tuesday At Times . . .

In A School Year That Was . . .

Entertaining

Full of New Friends . . .

In A School Year That Was . . .

Modern At the Fair . . .

In A School Year That Was . . .

. . . A New Traditional Landmark

In A School Year That Was . . .

. . . And Life-Long Memories

Trustees

Mr. F. M. Greaves
Mr. J. E. Aldridge
Mr. G. M. McLendon
Mr. W. D. Lowe
Mr. H. H. Davis
Mr. L. W. McEwen
Mr. George S. Morgan
Mr. E. R. Izard
Mr. Robert Mayo
Mr. Clyde Graves

Boards

Supervisors

Mr. Dan Ferguson
Mr. Tom Virden
Mr. L. J. Beasley
Mr. S. M. Hubbard
Mr. E. F. Reagan

The President

WALTER WASHINGTON, A.B., M.S., Ed.S.

President's Message

The annual staff and its advisors are to be congratulated on the 1960-61 UTICANITE, the school's annual. Included on these pages is the total picture of Utica Junior College as it grows toward full development. These pages reflect an involvement of tax money, teachers, students, and community people working together to create the climate where good learning can take place. It is a success story of rapid growth and development both in student body and physical expansion.

The latest addition to the College is the expansion of the district from Hinds County to include Copiah County. This marks the first junior college in Mississippi of its kind to have a junior college district of more than one county. The inclusion of Copiah County as a supporting county to the school opened a whole new opportunity for high school graduates of that county to get a two-year education at a low cost.

It is the hope that the example of Copiah County will be the stimulus to bring other adjacent counties to the junior college district.

This Annual also reflects the wide variety of student activities and rich curriculums that are provided here. Students from this College have transferred to senior college and, in many instances, have become honor students, which reflects the quality of the instructional program.

It is our sincere hope that those persons who read this Annual will be better acquainted with the school program that is being developed here.

Yours truly,
WALTER WASHINGTON
President

GEORGE A. JOHNSON
A.B., M.S.
Dean

MISS JESSIE M. JAMES
B.S.
Secretary to Dean

The Staff

Students of Utica Junior College:

Each year at this time it becomes our happy privilege to say well done to a hard-working student body; farewell to a group of hard-studying sophomores; and congratulations to a great annual staff.

The deeds that have been done this year, the accomplishments of our teams, our choir, our band, and our students are all indicative of the interest and cooperation of the faculty, staff and students working together for a better and greater Utica Junior College.

May you continue to work to reflect credit upon yourselves, the school, and the community. Let the words of Young always be in your minds:

How vain is learning, How empty is art,
But it mends the life and guards the heart.

Yours very truly,
GEORGE A. JOHNSON

Miss Melverline Archie
B.S.
High School Biology

Mr. Bernis Barnes
B.S.
College Mathematics

Mr. Thomas D. Barnes
A.B., M.A.
College Social Studies

Miss Jo Louise Brown
B.S.
Secretary to Business Mgr.

Miss Eddie Bully
A.B.
High School English

Mr. James Byrdsong
A.B.
College English

Mrs. Maggie B. Dunson
A.B., M.A.
College English

Mr. John Flemings
B.S.
Brickmasonry

Mr. Johnny Halsell
B.S., M.S.
College Mathematics

Mr. Benjamin F. Harper
B.S., M.S.
College Science

Mr. Erma J. Hawkins
B.A.
Secretary to President

Mr. Bobby Henderson
B.S.
Trades Coordinator

Mr. Charles G. Hill
B.S.
High School Mathematics

Mrs. Alice Howard
Cosmetology

Mr. Walter Hutchins
B.S., M.S.
Agriculture

Mrs. Annie Jackson
B.S.
Home Economics

Miss J. Mildred James
B.S.
Secretary to Dean

Mr. Arthur J. Kinnard
A.B.
High School History

Mr. Louis E. L. Lee
B.S.
Band Director

Mrs. Emma L. McAffee
B.S.
Physical Education

Mrs. Ethel McKinley
B.S.
Home Economics

Mr. Lindberg Moore
B.S.
Industrial Arts

Mr. John W. Owens
B.S., M.S.
Agriculture

Mr. Cleveland Page
A.B.
Choir Director

Mrs. Ruth B. Johnson
A.B.
High School English

Mrs. Gloria C. Paige
A.B.
Registrar

Mr. Roderick Paige
B.S.
Physical Education

Mr. Charles Pickett
B.S.
High School Mathematics

Mrs. Eva Ross Prater
A.B.
High School English

Mr. Samuel Richardson
Barbering

Mr. Arthur Riddle
B.S.
High School Chemistry

Mr. Otho Roberts
B.S.
High School History

Mrs. Bobbye Smith
Librarian

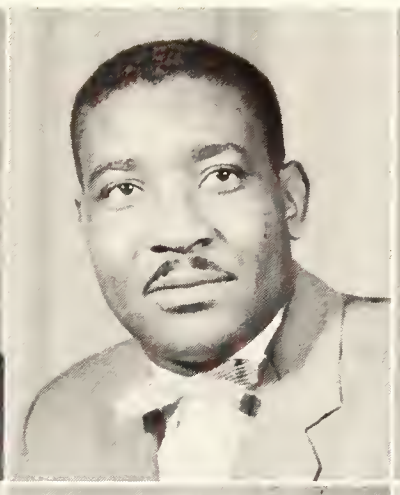

Mr. Hugh Stevens
B.S.
Art

Mrs. C. C. Washington
B.S.
Home Economics

Miss Elnora Wiggins
B.S.
Secretarial Training

Mrs. Juanita Brown
B.S.
Food Services Mgr.

Mrs. Mary Roger
Cook

Mr. Mark C. Nickols
Business Manager

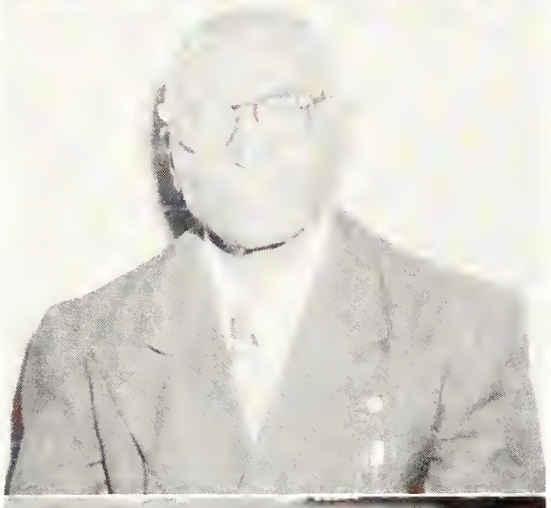

Mrs. Eula Newton	*Clerk in the Grill*
Mrs. Carrie Williams	*Clerk in the Grill*
Mr. Dallas Paige	*Maintenance*
Mr. Levi Rogers	*Buildings and Ground*
Mr. Ionae Ross	*Assistant Mechanic*
Mr. Lovest McGrigg	*Head Mechanic*
Mrs. Beulah Taylor	*Maintenance*
Mrs. Ruby Moody	*Cook*

Vocational-Technical Building

THE CLASSES . . .

English . . .

Auto Mechanics . . .

Secreterial Training . . .

Barbering . . .

Cosmetology . . .

Home Economics . . .

Carpentry . . .

Brick Masonry . . .

Mathematics . . .

Science . . .

Speeches Taped . . .

Poems . . .

English

Words . . .

General Study . . .

Auto Mechanics

Morning Check . . .

Repair Job . . .

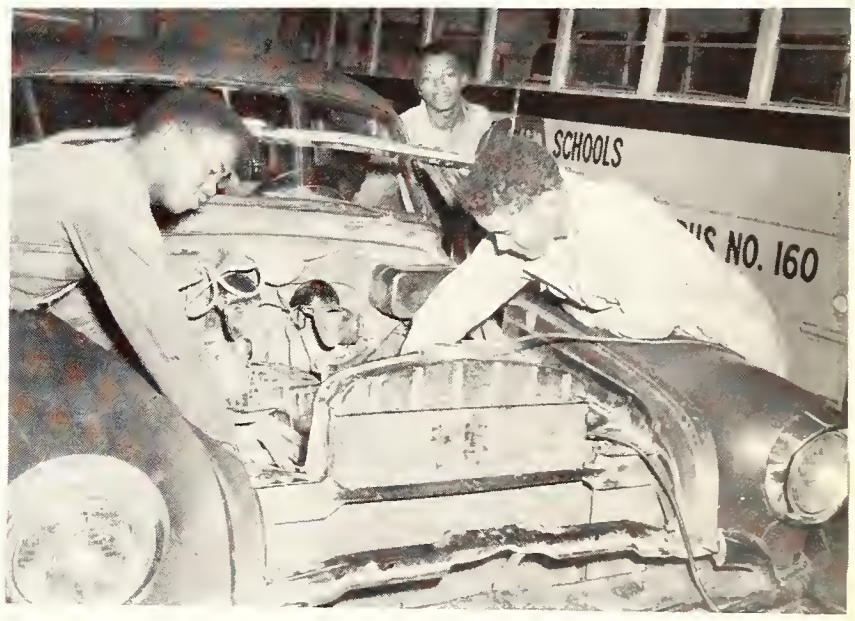

Afternoon Check . . .

Ready To Roll . . .

65 Words

Per Minute

Group

Secretarial Training

Typing . . .

More Typing . . .

Curls . . .

Barbering And Cosmetology

Trim . . .

Cure . . .

Every Girl Learns:

To Cook

To Sew

To Keep House

To Live in a Family

Home Economics

Carpentry

Every Boy Can Learn:

To Lay Bricks

To Make Cabinets

To Build Houses

Brick Masonry

Mathematics

Alone . . .

With Teacher . . .

As A Class . . .

Science

Zoology

Botany

Physics

ORGANIZATIONS . . .

Student Council . . .

The Uticanite Staff . . .

Bulldog Growl Staff . . .

Library Club . . .

History Club . . .

Band . . .

Choir . . .

NHA . . .

NFA . . .

Hi-Y . . .

Tri-Hi-Y . . .

French Clubs . . .

Voc-Tech Club . . .

Usher Club . . .

Speech Club . . .

Dramatics Club . . .

Student Council

OFFICERS

PERCY LEE HOWARD
President

BEN MARSHALL
Vice-President

MAGGIE RUTH JOHNSON
Secretary

MARY HELEN CURTIS
Assistant Secretary

A. J. LAWSON
Business Manager

RUTH MOODY
Treasurer

MR. THOMAS BARNES
MR. ARTHUR KINNARD
Advisors

The student council, composed of members elected by each class, serves as a laboratory for training in the democratic process of representative self-government; provides for student participation in school government; establishes better understanding between faculty and students; affords training in citizenship; and insures a sincere respect for law and order.

The Council is now a member of the Magnolia State Student Council Association; The National Association of Student Councils and the student council organization on the local level. Several outstanding projects have been completed this school term by this great and hard-working group. Several exchange programs have been arranged with several of the outstanding schools of the state.

MEMBERS: McArthur Beacham, Katherine Boyd, Howard Burrell, Jurist Lee Craft, McKenzie Crump, Mary Helen Curtis, Joseph Davis, Mary Alice Hardy, Percy L. Howard, Maggie Johnson, R. C. Johnson, Burnett Joiner, A. J. Lawson, Alma Marshall, Ben Marshall, Ruby Mason, Jackie McCadney, Lawrence McPherson, Alma McPherson, Allen Moncure, Ruth Moody, Teresia Moore, Audrey Powell, Earnest Smith, Christine Smith, Lester Swanagin, Johnny Tillman, Margaret Webb, and Mary Yates.

Louise Harris

Alberteen Sheriff

Jurist Lee Craft

Beverly Davis

Percy Jean Higgins

Thelma Harris

Diane Daniels

Nathaniel Joiner

Rebecca Langdon

The Uticanite 1961 Staff

MISS M. L. ARCHIE
Assistant Advisor

Belvon Mack

Alfred Rhodes

Florene Crump

Allen Moncure

Johnny Davis

Brenda Prater

Carrie Cooper

Shirley Ruth Robinson

Betty Jean Littles

The Bulldog Growl

STAFF

Editor-In-Chief — Annie Pearl Williams
Copy Editor — Gertrude Davis
Sports Editor — Annie L. Bolton

REPORTERS

Carrie Cooper
Christine Webb
Thomas Cheatham
Alma Robinson

TYPIST

Eleanor Snow
Velma Johnson
Catherine Dixon

Mrs. Eva Ross Prater, *Advisor*

History Club

OFFICERS

McArthur Beacham
President

J. P. Allen
Vice-President

Jerry Lean Foster
Secretary

Alice Strickland
Treasurer

Mr. Lucious Turner
Advisor

Mr. Arthur Kinnard
Advisor

Library Club

OFFICERS

Rosie Ann Knox
President

Donald Killingworth
Vice-President

Mary Lee Nave
Secretary

Agnes Irene Neal
Treasurer

Mrs. Bobbye J. Smith
Advisor

Marching Band

Evelyn Thomas
Annie McGee
Edna Davis
Ann Thomas
Clyde E. Laws
Roosevelt Thomas
Katherine Herring
Erma Phillips
Willie Mae Clay
Johnnie Thompson
Ann Smith
Esthus Lofton
Joseph Davis
Juanita Moore
Madie Paige
Archie Harris
Martherell Winters

Randolph Watson
Martenia Stamps
Pauline Hart
Bernice Kinnard
Earnest Mallard
Alonzo Moore
Eugene Snow
Rudell Hillard
Edward Ellis
Willie Knox
Arthur Watson
Freddie Newman
Howard Burrell
Learance Sanders
Alonzo Moody
Margie Lofton
Johnny Davis

Ruben Finley
Willie Casey
Johnny Ross
C. P. Nelson
Earline Hart
Virginia Harper
Freddie Graise
Charles Thompson
John L. Davis
Murrell Davis
James Cross
Mr. Leon Lee,
Director

Minnie Robinson
Mary Mack
Beatrice Page
Bobbie Moffett
Beverly Davis
Mr. Page, Director
Willie Bell Thomas
Daisy Crump
Charlene OBanner
Alice Barbara
Gwendolyn Hill

Audry Powell
Ora Brown
Rosie Wade
Diane Daniel
Barbara Dobsom
Velme Stamps
Jackie McCadney
Alma Ross
Stella Ward
Maud Cheatham
Rose Mary Green

Verma Sida
Charles Lexington
Fredrick Woods
James Todd
Archie Singleton
Oscar Paulding
Randolph Watson
Edward Ellis
Isiah Lyons
James Brown
Robert Little

ROSE MARY GREEN ..... *President*

ISIAH LYONS ..... *Vice-President*

BRENDA PRATER ..... *Sec. & Treasurer*

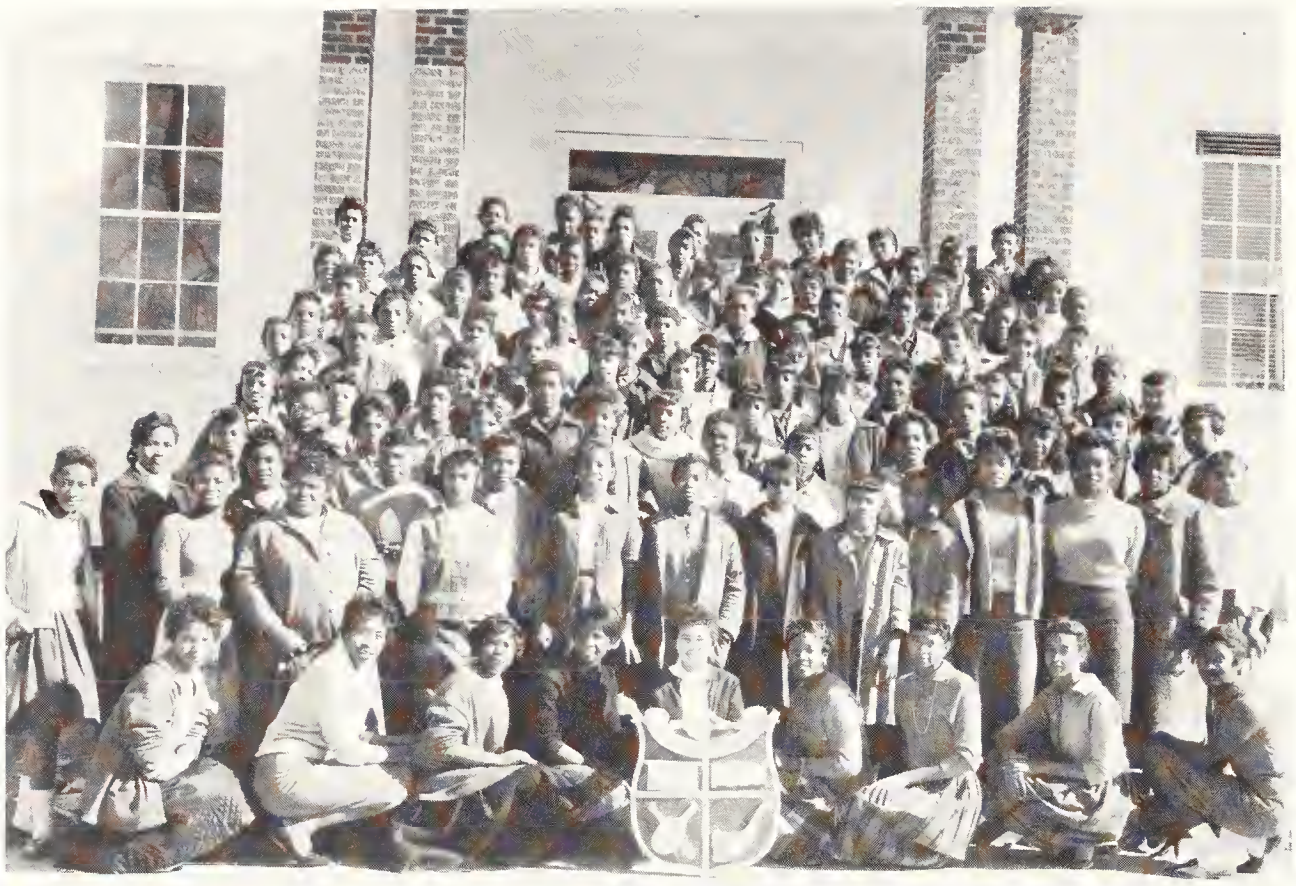

NHA

OFFICERS

VELMA STAMPS
President

MARY HIGGINS
Vice-President

BRENDA PRATER
Secretary

CASSANDA NEWMAN
Treasurer

MRS. CAROLYN WASHINGTON
MRS. ETHEL LOYD MCKINLEY
MRS. ANNIE A. JACKSON
Advisors

The New Farmers of America, an all male group, is composed of students in vocational agriculture and those interested in scientific farming. The club has an envious record when it comes to comparison of achievements with other organizations on the campus.

The new projects that have been undertaken on the campus by this organization have been those of emulation by other clubs.

NHA stands for New Homemakers of America. It is an incorporated, non-profit organization. The NHA is sponsored by the Home Economics Branch of the Office of Education, U.S. Department of Health, Education and Welfare.

The NHA objectives are: To promote better home life; to promote individual growth; to provide wholesome recreation and to work together to give school and community service. These objectives are carried out very well by the members of the club.

NFA

OFFICERS

WILLIE WILSON
President

WILLIE MOORE
Vice-President

ALBERT DIXON
Secretary

BENNARD ROBERTSON
Treasurer

MR. WALTER HUTCHINS
MR. JOHN WESLEY OWENS
Advisors

Tri-Hi-Y

OFFICERS

MARGARET A. BROOME
President

VIRGINIA HARPER
Vice-President

RUBY BROWN
Secretary

MARY HARDY
Treasurer

MRS. ANNIE A. JACKSON
Advisor

The purpose of the Hi- and Tri-Hi-Y's is to create, maintain, and extend throughout the school and community, high standards of christian character.

The clubs support clean speech, clean sportsmanship, and clean living. For the past few years the honor of having state officers on the rosters has been ours.

Hi-Y

OFFICERS

HOWARD BURRELL
President

ALCORN BROWN
Vice-President

JOHNNY ROSS
Secretary

O. C. SANDERS
Treasurer

MR. ARTHUR KINNARD
Advisor

French 11

Willie Doris Burns, Howard Burrell, Johnny Davis, Joseph Davis, Alma Jean White, Robert Mack, Red Jean Rogers, Allen Moncure, McKenzie Crump, Beatrice Crowder, Carrie Thompson, Carrie Cooper, Betty Jackson, Betty Winters, Shirley Lomax, Rita Gettis, Percy J. Higgins, Lula Curtis, Mary Higgins, Elizabeth Mallet, J. W. Richardson and Claudette Thomas; Mrs. Eva Ross Prater, Advisor.

French Clubs

French 12

J. P. Allen, Willie Mae Bankston, Helena Beacham, McArthur Beacham, Juanita Bradley, Alice Casey, Edward Ellis, Lela Ferguson, Odell Flagg, Mary Hardy, Annie Harris, Catherine Herring, Lucille Jackson, R. C. Johnson, McArtha Lewis, Alma Marshall, Bobbie Moffett, Cynthia Moore, Victoria Mooreland, Beatrice Paige, Madie Paige, Audrey Powell, Brenda Prater, Delois Sims, Elinda Smith, Martenia Stamps, and Velma Stamps; Miss Eddie B. Bully, Advisor.

Voc-Tech Club

OFFICERS

Earl Gene Gutter
President

Eddie Denton
Vice-President

Velma Johnson
Secretary

Roosevelt Thomas
Treasurer

Mr. Bobby Henderson
Advisor

Mrs. Alice Howard
Advisor

Mr. Samuel J. Richardson
Advisor

Miss Elnora Wiggins
Advisor

Usher Club

OFFICERS

Lavern Williams
President

Margaree Webb
Vice-President

Mary Helen Curtis
Secretary

Doris Moore
Treasurer

Mr. Lucious Turner
Advisor

Speech Club

OFFICERS

LOUISE HARRIS
President

WALTER JOHNSON
Vice-President

DELOIS ANDERSON
Secretary

ALMA ROBINSON
Assistant Secretary

CHRISTINE HICKS
Treasurer

LAURA ANN HENDERSON
Reporter

MRS. MAGGIE DUNSON
Advisor

Dramatics

OFFICERS

ARTHUR JAMES LAWSON
President

ALBERT CARTER
Vice-President

FLORENCE CRUMP
Secretary

THELMA HARRIS
Assistant Secretary

LAWRENCE MCPHERSON
Treasurer

CHARLES PERCY HORTON
Business Manager

MR. JAMES BYRDSONG
Advisor

Bus Drivers

Oscar Jones
Robert Patton
James Mims
J. D. Jackson
Limmie Wilson
Oscar Mallett
Clinton Beacham
Burnett Joiner
M. H. Stapleton
Ben Marshall
James Brown
L. C. Morris
William Coleman
Joseph Green
Andrew Cole

The Safety Council

Patrol Boys

Ephriam Jackson
John Gordon
Sylvester Terrell
James Lee
James Barner
O. C. Sanders
Lewis Brown
Phillip Battle
Thomas E. Marshall
Sylvester Terrell
James L. Lee
Edward Ellis
Tommy Jackson
Artell Harvey
Stewart Thomas
John I. Morgan
Andrew Mace

ATHLETICS...

Football Summary...

Football Squad...

Outstanding Sophomores...

Homecoming...

Girls' Basketball Squad...

Outstanding Girls...

Basketball For Boys...

1960 Roster

EDDIE DENTON, *Halfback*
THOMAS GREY, *Fullback*
EDDIE GOODWIN, *Halfback*
JAMES BLEDSOE, *Halfback*
LEROY HENDERSON, *Quarterback*
STEVE BELL, *Center*
CHARLES BAILEY, *End*
BOBBIE SMITH, *Tackle*
JESSIE SUTTON, *Tackle*
EDWARD WILSON, *Center*
LEONARD MOORE, *Guard*
LESTER SWANAGIN, *Tackle*

NATHANIEL JOINER, *Tackle*
ROBERT PATTERSON, *Guard*
ROBERT BINGHAM, *Tackle*
OLIVER SUTTON, *End*
ELISHA JOHNSON, *End*
GENE GUTTER, *End*
ISIAH BRACEY, *Tackle*
JOHNNY TILLMAN, *End*
HERBERT DUNCAN, *Quarterback*
TOMMIE HUGGINS, *Guard*
BOBBY AIKERSON, *Halfback*
JAMES CHILDS, *Quarterback*

WILLIE LEE, *Trainer*

RODERICK PAIGE
Jackson State College Coach

Summary

The Utica Junior College Bulldogs climaxed one of their most disappointing seasons, conquering only Prentiss, Okalona, and Butler College, while tying Mary Holmes. With only six sophomores graduating—but a great six—everyone is looking to the 1961 season when the Bulldogs will bring the conference championship to our campus again.

Utica	0;	Coahoma ... 32	Utica	6;	Mary Holmes 6
Utica	12;	Piney Woods 13	Utica	13;	Butler 6
Utica	6;	Jarvis 26	Utica	27;	Prentiss 18
Utica	14;	Okalona 0	(Homecoming Game)		

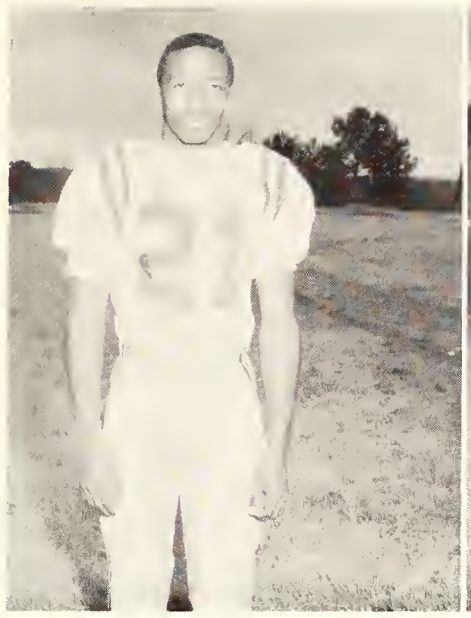

Steve Allen Bell
Center

Eddie Denton
Halfback

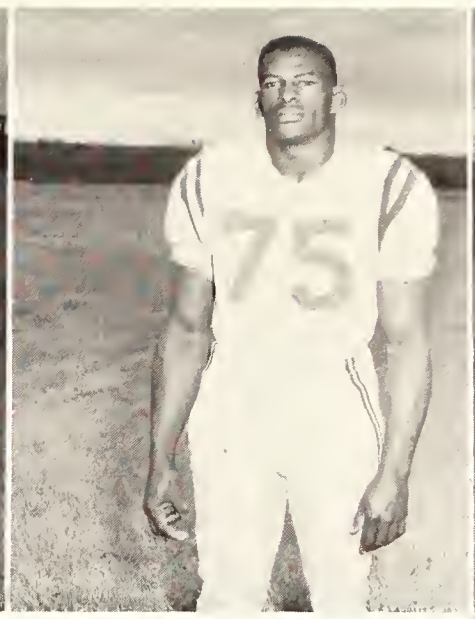

Nathaniel Joiner
Tackle

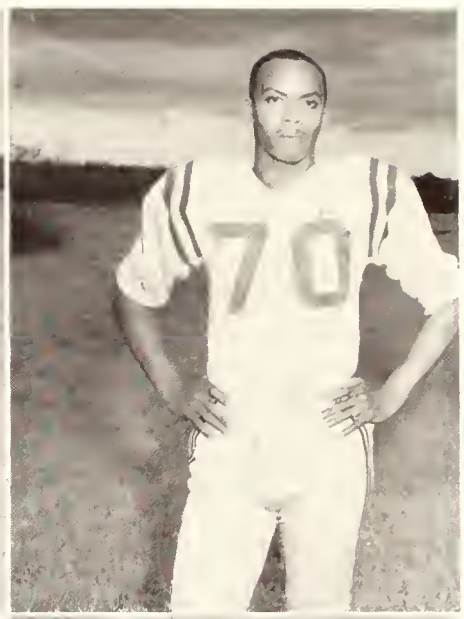

"Outstanding Sophomores"

STARTING ELEVEN—Ruel Joiner, Swanagin, T. Grey, Moore, Bingham, Denton, Henderson, Johnson, Bailey, Sutton and Patterson.

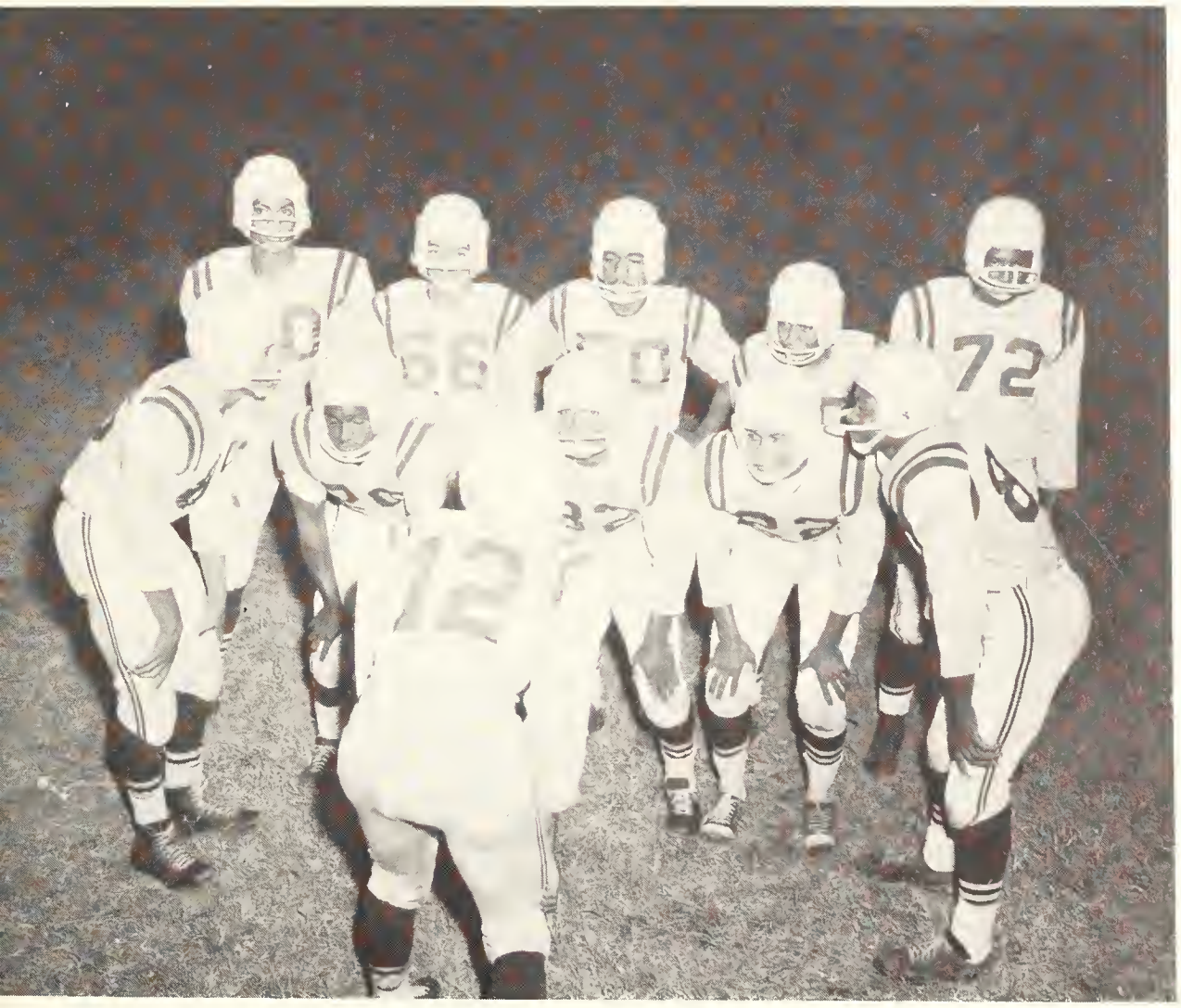

Lester W. Swanagin
Tackle

Jessie Sutton
Tackle

Johnny Tillman
End

THREE QUEENS AT THE BALL—Miss Utica '60, Miss Homecoming '60 and Miss Homecoming '59.

Homecoming 1960

President Percy Howard and his guest . . .

Shots of the wallflowers . . .

Miss Junior 1960 . . .

Big crowd at the parade . . .

Homecoming queen and her court

Our first touchdown of the game . . .

Eddie Denton scores again . . .

A Thrilling Success

The two great field generals . . .

They were there for the parade . . .

A queen was crowned . . .

Left to Right: Earnestine Smith, Victoria Moreland, Louise Harris, Annie Paige, Anne Bolden, Louise White, Ethel Robinson, Gertrude Davis, Dorothy Boyd and Hazel Williams.

MISS ANNIE L. BOLDEN
Sumner Hill High Captain

1960-61 Squad

The team this season seems to be headed toward the long expected and desired championship trophy that has not been ours for the past three seasons. The experienced players on our team will lead us to the winner's circle and the tournament championship.

Utica 46;	Prentiss 21	Utica 47;	Harris 36
Utica 46;	Campbell 19	Utica 61;	Coahoma 54
Utica 37;	Natchez 72	Utica 54;	Campbell 35
Utica 42;	Piney Woods ..22	Utica 51;	Coahoma 0
Utica 50;	Natchez 54		

THREE OF THE GREATEST . . . Rebounder, scorer and spirit.

On These—Our Hopes For A Championship

THE FAMOUS LINE-UP . . . Miss Louise White at her best . . . Two more of the greatest . . . scorer and protector.

When the girls' game is over . . .

PERCY LEE HOWARD
Captain

A schedule that did not seem to include the friendly confines of the Bulldogs; a very short period to get ready for the first game prevented the edition of this year's team from making a good showing at the beginning of the season. After losing the first five games, the team came home and began to click. The record is looking like one that indicates that we are champion contenders.

Utica 43; Tougaloo Junior Varsity 47

Utica Junior College opened the season on a sour note. One bright spot was Billy Campbell, the ex Jim Hill great, with 16 points.

Utica 67; Prentiss Institute 88

Two in a row in the loss column . . . Billy Campbell is still leading the team in scoring. He gets 18 big points in this game.

Left to Right: Curtis Breaux, Cleveland Pippins, John Calhoun, J. W. Richardson, Tommy McCann, Arthur Jackson, Levi Parks, Roy Lee Hilton, Billy Campbell, Willie Harris, Fred Brown, Richard Richardson, and Elisha Johnson.

The Bulldogs make two points on this one . . .

RICHARD RICHARDSON, *Guard*
FRED D. BROWN, *Forward*
ROY LEE HILTON, *Center*
ROY ANDERSON, *Forward*

Utica 71; Natchez Junior College 81

The game started off with a bang. With us leading for a short time, we were under the impression that we would win. Tonight's bright spot was Roy Anderson with 17 big points. Yes, State Line great gift to our team.

Utica 58; Jackson College Junior Varsity 78

Another bright spot was seen in this game. Curtis Breaux, Lincoln County Training School great, made his great debut in the scoring column with 24 big points, the highest total of the season for a player of the team.

Utica 65; Coahoma Junior College 82

Curtis Breaux continued to shine in this game and surprised Coahoma in a losing cause for us by scoring 26 big points.

Utica 75; Piney Woods Junior College 49

The 29 points scored by Billy Campbell led the Bulldogs to their first victory of the season. Utica showed an aggressive brand of basketball that surprised Piney Woods.

Utica 82; Campbell Junior College 47

Every member of the team was able to play and every member was able to score. Roy Anderson led the way in this game with 17 points.

Billy Campbell, *Forward*
Cleveland Pippins, *Guard*
Levi Parks, *Center*
Curtis Breaux, *Guard*

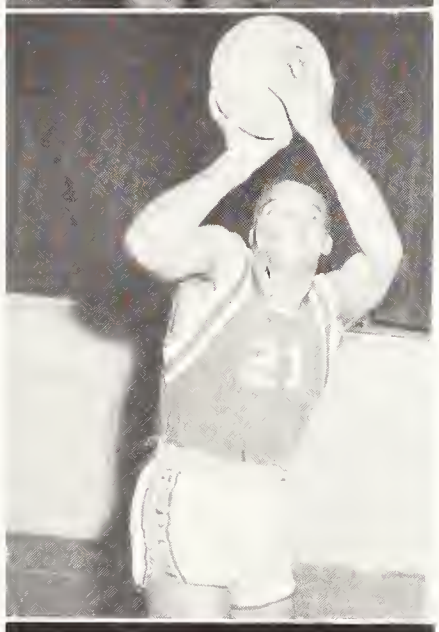

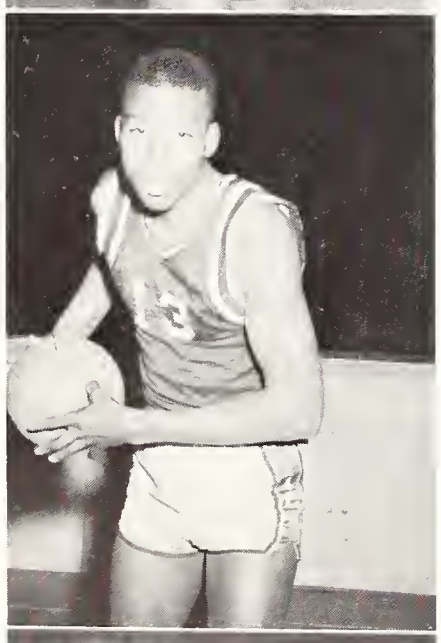

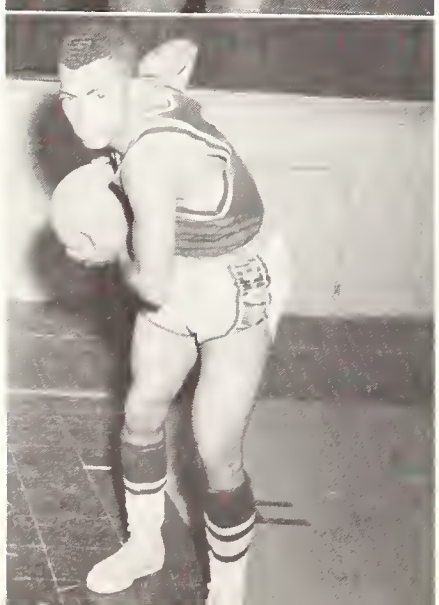

UP GOES MR. CAMPBELL . . .

Utica 116; Piney Woods Junior College 44

What a victory! What a victory! This was largest score in the history of the school. This was a sweet one for Levi Parks, the big man, from Hattiesburg, the top scorer. Twenty-two big points made by Parks were very welcome.

Utica 71; Natchez Junior College 67

Arthur Jackson was the new light in this game. Twenty-six points by him led the crew as we beat Natchez for our fifth straight win.

Utica 75; Coahoma Junior College 55

Billy Campbell is back on top in this our sixth straight win. In this game he scored 16 points. Sweet was this victory.

Utica 90; Harris Junior College 67

Cleveland Pippins, our All-State Great From Lanier High in Jackson, found his eye in this game and put on quite a shoe-shining show. 26 points! ! !

Utica 47; Jackson College Junior Varsity 90

In this losing game to JCJV, there were two standouts on the offense. Cleveland Pippins and Billy Campbell, the two Jackson rivals, scored 14 points each.

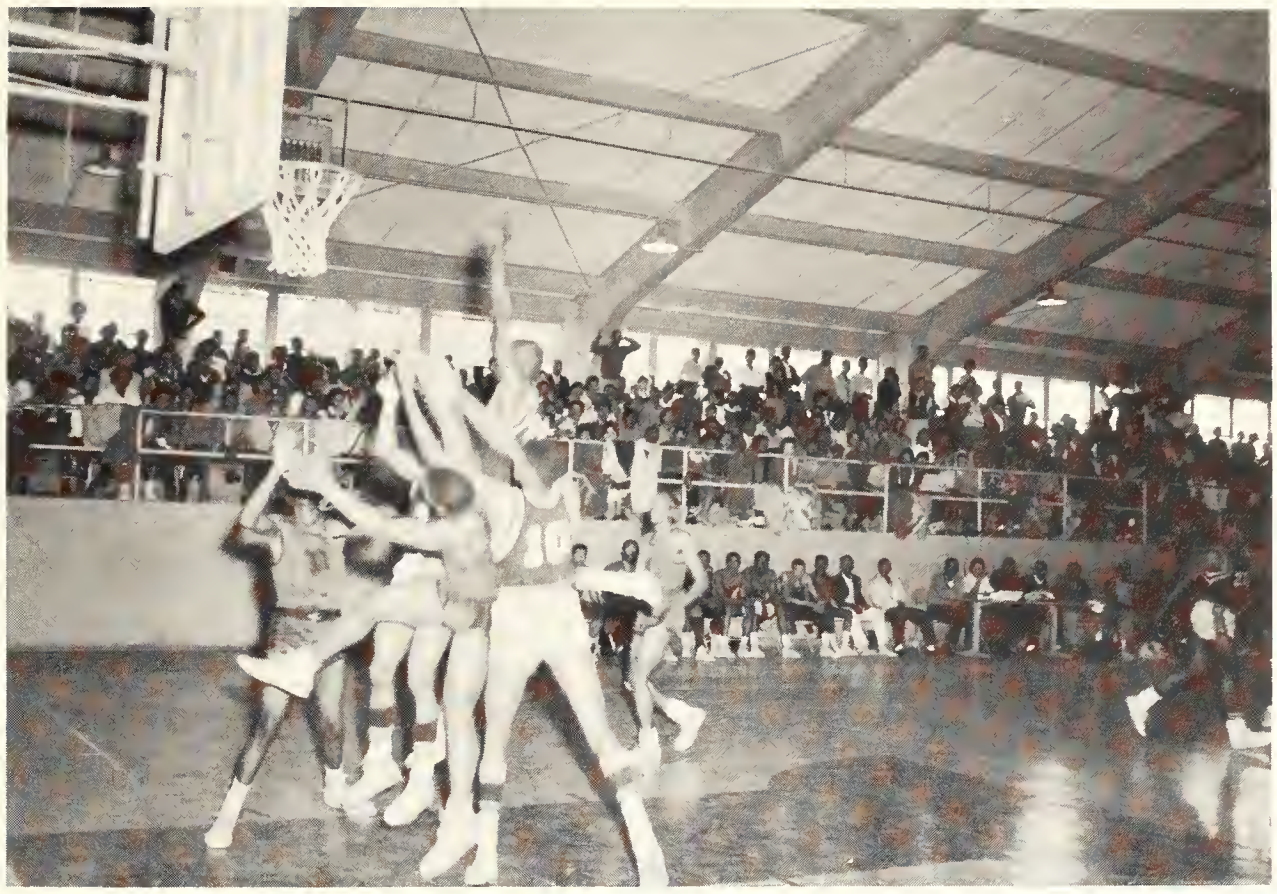

Anderson tries hard for that rebound . . .

J. W. Richardson, *Guard*
John C. Calhoun, *Guard*
Willie E. Harris, *Forward*
Tommy McCann, *Forward*

Utica 85; Campbell College 90

Fred Douglas Brown, "Madison Rosenwald," Madison, Mississippi, was the flash in this losing cause. He hit the magic number 26.

STATISTICS FOR THE FIRST 13 GAMES

Name of Player and School	Games	Points Scored	Average
Billy Campbell Jim Hill	13	186	14.4
Cleveland Pippins Lanier	13	157	11.1
Curtis Breaux Lincoln County	9	100	11.0
Arthur Jackson Hinds AHS	11	108	9.1
Roy D. Anderson State Line	8	83	10.3
Fred D. Brown Rosa Scott	13	88	7.3
Percy Howard Lanier	13	72	5.5
J. W. Richardson Hinds County AHS	8	32	4.0
Willie E. Harris Hinds County AHS	9	37	4.1
Richard Richardson Jim Hill	11	34	3.1

When We Win the Big Ones . . . Ring the Bell . . .

The Halls of Fame . . .

Our Personalities . . .

President of the Student Body

PERCY L. HOWARD

JACKSON

Miss Homecoming '60

MISS JEANETTE SMITH

College Sophomore

BOLTON, MISSISSIPPI

A Parade . . .

A Speaker . . .

A Queen . . .

A Basketball Player . . .

A Final Bow . . .

Awaiting . . .

A Gem . . .

"Miss UJC" In Action

A Queen . . .

A Lady . . .

Miss Utica Junior College '60

MISS SHIRLEY RUTH ROBINSON

College Sophomore

BOLTON, MISSISSIPPI

The Queens

Miss Betty Littles
HAZLEHURST

Miss Betty Blue
JACKSON

Miss Beatrice West
JACKSON

Miss Edna M. Hollis
TERRY

Miss Clyde Evelyn Laws
EDWARDS

MISS HOLLIS and MR. PIPPINS

Climbing

The Final

Steps

MISS LITTLE and MR. BROWN

MISS WEST and MR. CAMPBELL

MISS BLUE and MR. RICHARDSON

Presenting . . .

Miss Beatrice West

Candidate

for

Miss UJC '62

Announcing . . .

Miss Betty Blue

A Candidate

for

"Miss UJC '62"

Considering . . .

Miss Edna Hollis

A Candidate

for

"Miss UJC '62"

Closing . . .

Miss Betty Littles

A Candidate

for

"Miss UJC '62"

Miss Utica Junior College '62

MISS CLYDE EVELYN LAWS

EDWARDS

A Lady . . .

A Student . . .

A Scholar . . .

Our Friends . . .

...Our Supporters

College Sophomores

OFFICERS

LESTER SWANIGAN
President

A. J. LAWSON
Vice-President

SHIRLEY ROBINSON
Secretary

LAURA HENDERSON
Assistant Secretary

ALFRED RHODES
Business Manager

EARL BARNES
JACKSON, MISSISSIPPI
Choir, Voc-Tech Club

JAMES BARNER
WESSON, MISSISSIPPI
Speech Club, Patrol Boy

CLINTON BEACHAM
WESSON, MISSISSIPPI
Voc-Tech Club, Bus Driver

KATHERINE BEAL
JACKSON, MISSISSIPPI
Voc-Tech Club

ALBERT BELL
JACKSON, MISSISSIPPI
Voc-Tech Club

STEVE BELL
JACKSON, MISSISSIPPI
Voc-Tech Club

L. B. BERRY
CRYSTAL SPRINGS, MISSISSIPPI
Voc-Tech Club

KATHERINE BOYD
UTICA, MISSISSIPPI
Usher Club, Speech Club

LELA BUCKHAULTER
UTICA, MISSISSIPPI
Voc-Tech Club

Robert Buggs
Madison, Mississippi
Dramatic Club, Speech Club

Jasper Burns
Hazelhurst, Mississippi
Speech Club

Thomas Cheatham, Jr.
Jackson, Mississippi
Speech Club, Paper Staff

William Coleman
Raymond, Mississippi
Voc-Tech Club, Bus Driver

Percy Covington
Jackson, Mississippi
Voc-Tech Club, Bus Driver

Florence Crump
Terry, Mississippi
Dramatic Club, Dance Troupe

Mary Helen Curtis
Utica, Mississippi
Usher Club, Speech Club

Frederick Daniels
Jackson, Mississippi
Speech Club

Gertrude Davis
Jackson, Mississippi
Paper Staff, Usher Club, Basketball

Nathaniel Edwards
Raymond, Mississippi
Band

Annie M. Ellis
Hazelhurst, Mississippi
Speech Club

Joe Goodwin, Jr.
Hazelhurst, Mississippi
Speech Club

Willie Gray
Jackson, Mississippi
Usher Club, Class Officer

Cora Harris
Crystal Springs, Mississippi
Voc-Tech Club

William Franklin
Vicksburg, Mississippi
Voc-Tech Club

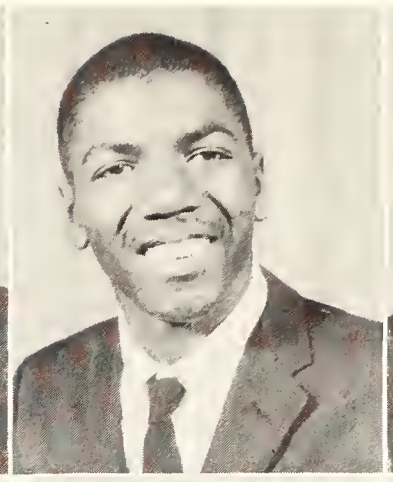
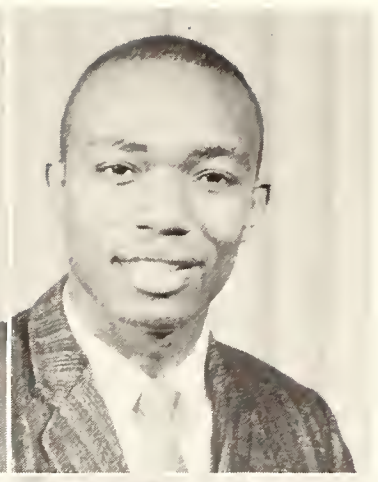
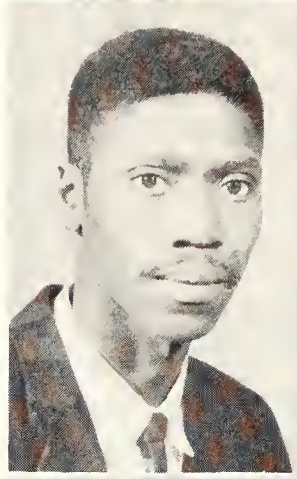
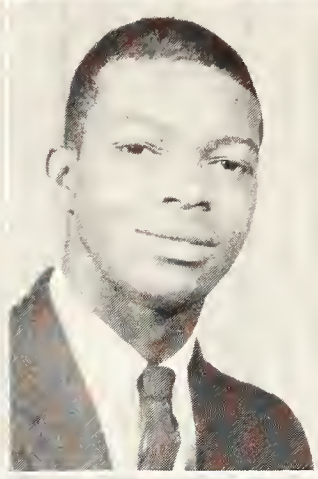

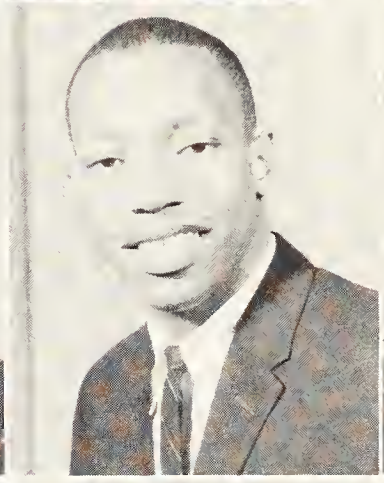

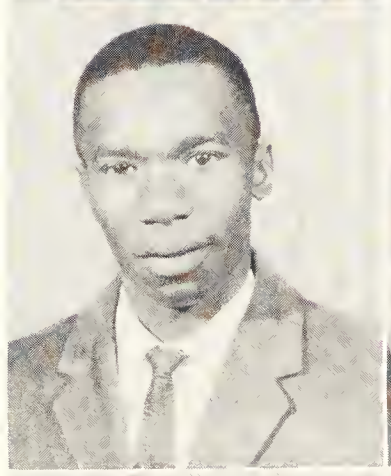

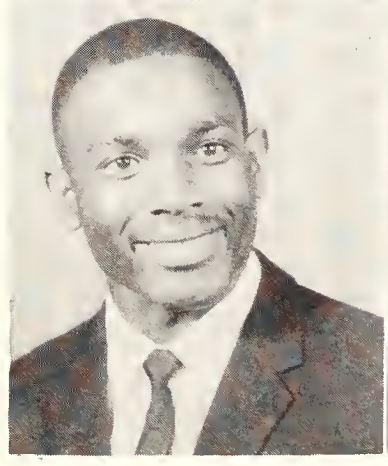

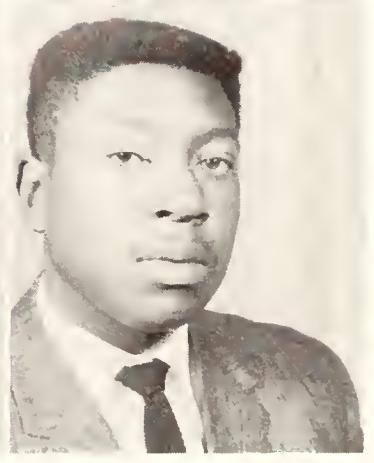

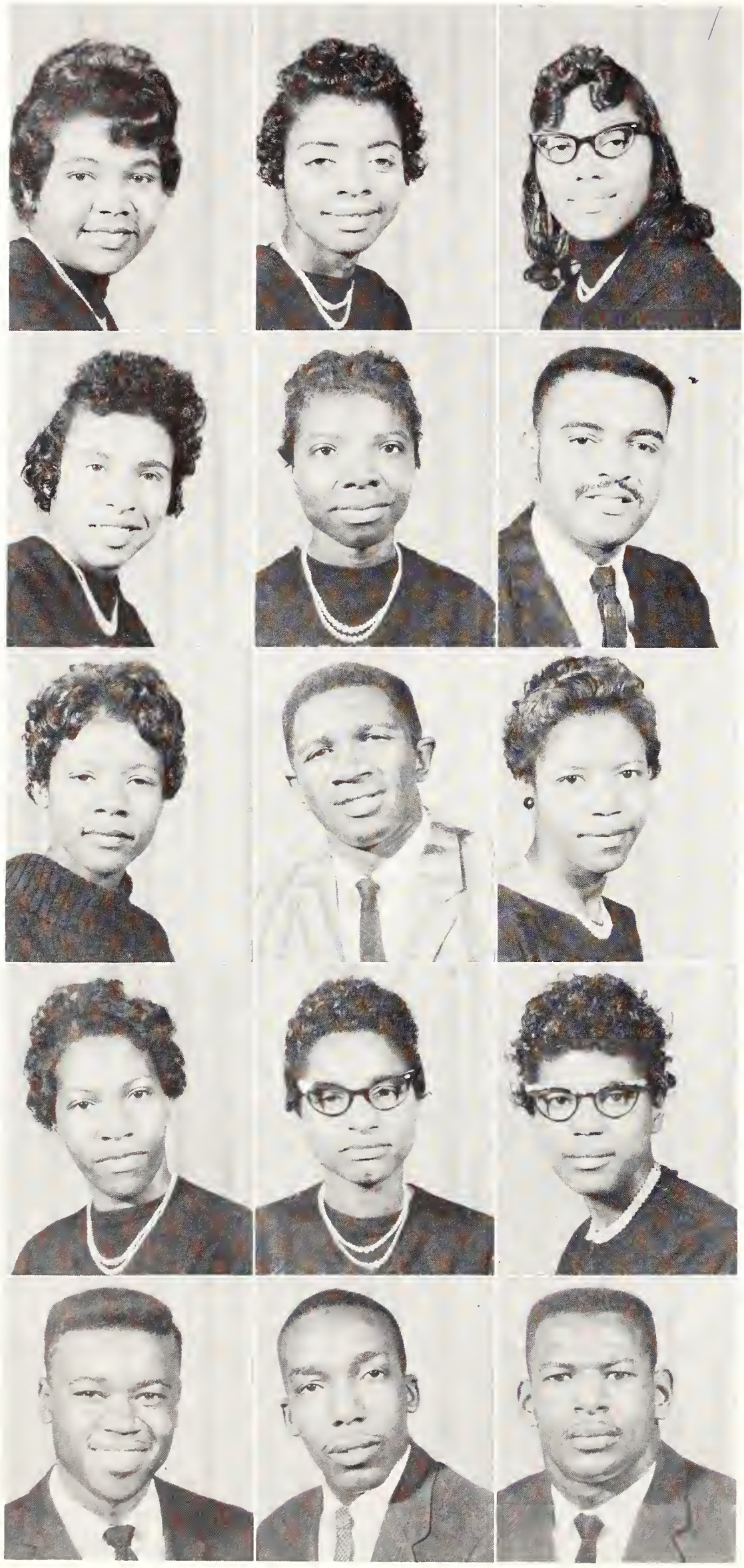

LOUISE HARRIS
JACKSON, MISSISSIPPI
Basketball, Speech Club

MAXCINE HARRIS
BOLTON, MISSISSIPPI
Usher Club, Speech Club

THELMA HARRIS
HAZELHURST, MISSISSIPPI
Dramatic, Voc-Tech Club, Speech

LAURA A. HENDERSON
BOLTON, MISSISSIPPI
Dramatic Club, Speech Club

DORIS HICKS
UTICA, MISSISSIPPI
Speech Club, Usher Club

RUDELL HILLIARD
HAZELHURST, MISSISSIPPI
Band

CLAUDINE HOLT
JACKSON, MISSISSIPPI
Voc-Tech Club

PERCY HOWARD
JACKSON, MISSISSIPPI
Student Council, Speech, Basketball

TOMMIE JEFFERSON
MADISON, MISSISSIPPI
Voc-Tech Club

JESSIE JOHNSON
JACKSON, MISSISSIPPI
Speech Club

LILLIE JOHNSON
UTICA, MISSISSIPPI
Voc-Tech Club

VELMA JOHNSON
UTICA, MISSISSIPPI
Voc-Tech Club

WALTER JOHNSON
EDWARDS, MISSISSIPPI
Speech Club, Dramatic, Class Officer

SHERDRICK JOHNSON
COLUMBUS, MISSISSIPPI
Voc-Tech Club

NATHANIEL JOINER
RAYMOND, MISSISSIPPI
Football, Annual Staff, Voc-Tech Club

Charles Langston
Jackson, Mississippi
Choir, Speech Club

A. J. Lawson
Raymond, Mississippi
Dramatic, Student Council, Speech
Club, Annual Staff.

Leroy Luckett
Jackson, Mississippi
Speech Club

Ruth T. Lynch
Hazelhurst, Mississippi
Voc-Tech Club

Isiah Lyons
Pocahontas, Mississippi
Voc-Tech Club

Rosie Mallard
Crystal Springs, Mississippi
Speech Club

Arthur Manny
Raymond, Mississippi
Basketball, Speech Club

Annie Mangum
Crystal Springs, Mississippi
Speech Club

Mattie Mason
Raymond, Mississippi
Usher Club, Speech Club

Martin McClurge
Utica, Mississippi
Voc-Tech Club

Robert McGee
Jackson, Mississippi
Speech Club, Basketball

Stella McGee
Jackson, Mississippi
Voc-Tech Club, Usher Club

Johnny McPhearson
Utica, Mississippi
Speech Club, Usher Club

Doris Moore
Utica, Mississippi
Usher Club, Speech Club

Mae Francis Murray
Hazelhurst, Mississippi
Voc-Tech Club

ANNIE RUTH PAIGE
UTICA, MISSISSIPPI
Voc-Tech Club, Basketball

OSCAR PERRY
EDWARDS, MISSISSIPPI
Voc-Tech Club

EARMA PHILLIP
EDWARDS, MISSISSIPPI
Voc-Tech Club, Band

LOIS POLLARD
EDWARDS, MISSISSIPPI
Speech Club, Usher Club

EULA V. RANSOM
FERRY, MISSISSIPPI
Usher Club, Voc-Tech Club

HILDA REDMOND
HAZELHURST, MISSISSIPPI
Speech Club

ALFRED RHODES
JACKSON, MISSISSIPPI
Usher Club, Class Officer

RICHARD RICHARDSON
JACKSON, MISSISSIPPI
Basketball, Annual Staff

ALMA ROBINSON
CLINTON, MISSISSIPPI
Basketball, Speech Club

FANNIE ROBINSON
CLINTON, MISSISSIPPI
Speech Club, Choir

MINNIE ROBINSON
CLINTON, MISSISSIPPI
Speech Club, Choir

SHIRLEY R. ROBINSON
BOLTON, MISSISSIPPI
Basketball, Dramatic, Speech Club, Class Officer, "Miss U.J.C."

LENTON ROLLINS
JACKSON, MISSISSIPPI
Speech Club

VERTILE SANDERS
UTICA, MISSISSIPPI
Speech Club

BOBBYE SHELBY
POCAHONTAS, MISSISSIPPI
Voc-Tech Club

NETTIE SIMS
UTICA, MISSISSIPPI
Speech Club, Usher Club

PAULINE SIMS
WESSON, MISSISSIPPI
Voc-Tech Club

JEANNETTE SMITH
BOLTON, MISSISSIPPI
Basketball, Speech Club, Dramatic, "Miss Homecoming"

JOHN SMITH
JACKSON, MISSISSIPPI
Speech Club

LEROY SMITH
HAZELHURST, MISSISSIPPI
Speech Club

ROBERT SMITH
HAZELHURST, MISSISSIPPI
Speech Club

M. H. STAPLETON
HAZELHURST, MISSISSIPPI
Speech Club, Bus Driver

LOUELLA STAMPS
UTICA, MISSISSIPPI
Speech Club, Bus Driver

ELEANOR SNOW
UTICA, MISSISSIPPI
Voc-Tech Club, Paper Staff, Annual Staff

JESSIE SUTTON
JACKSON, MISSISSIPPI
Speech Club

LORRAINE SUTTON
JACKSON, MISSISSIPPI
Speech Club, Usher Club

LESTER SWANIGAN
SUMMIT, MISSISSIPPI
Student Council, Football, Speech, Class President

MARVIN THOMAS
CLINTON, MISSISSIPPI
Voc-Tech Club

ROOSEVELT THOMAS
EDWARDS, MISSISSIPPI
Speech Club

LAWRENCE THOMPSON
BOLTON, MISSISSIPPI
Speech Club

JOHNNY TILLMAN
BOLTON, MISSISSIPPI
Football, Speech Club

JOE WARD
JACKSON, MISSISSIPPI
Speech Club

CHRISTINE WEBB
UTICA, MISSISSIPPI
Speech Club

MARGAREE WEBB
UTICA, MISSISSIPPI
Speech Club, Usher Club

JAMES WELLS
CLINTON, MISSISSIPPI
Speech Club

HARRY WHITE
JACKSON, MISSISSIPPI
Bus Driver, Voc-Tech Club

LOUISE WHITE
RAYMOND, MISSISSIPPI
Speech Club, Basketball

ANNIE PEARL WILLIAMS
JACKSON, MISSISSIPPI
Usher Club, Speech Club

LAVORN WILLIAMS
UTICA, MISSISSIPPI
Usher Club President

STANLEY WILLIAMS
JACKSON, MISSISSIPPI
Speech Club

CORA WILSON
CRYSTAL SPRINGS, MISSISSIPPI
Voc-Tech Club

ETHEL WILSON
CLINTON, MISSISSIPPI
Voc-Tech Club

IDA MAE WILSON
JACKSON, MISSISSIPPI
Voc-Tech Club

LIMMIE WILSON
HAZELHURST, MISSISSIPPI
Voc-Tech Club

OFFICERS

LAWRENCE MCPHERSON
President

OSCAR NEWTON
Vice-President

BETTIE JEAN LITTLE
Secretary

ALBERT CARTER
Treasurer

NETTIE BELL SMITH
Business Manager

College Freshmen

LOUVENIA ADAMS
JACKSON, MISSISSIPPI
Voc-Tech Club

BOBBY AIKERSON
PORT GIBSON, MISSISSIPPI
Football

DELORES ALLEN
EDWARDS, MISSISSIPPI

OCEAL KING ALLEN
EDWARDS, MISSISSIPPI

DORIS ANDERSON
JACKSON, MISSISSIPPI

CHARLES BAILEY
ROLLING FORK, MISSISSIPPI
Football

CHARLES LEE BAILEY
TERRY, MISSISSIPPI

CHARLEY BANKS
HAZELHURST, MISSISSIPPI
Mathematics Club

EDDIE BARNES
JACKSON, MISSISSIPPI

HENRY BANKS
PORT GIBSON, MISSISSIPPI

ALICE BARBER
JACKSON, MISSISSIPPI

HERBERT BARDEN
HAZELHURST, MISSISSIPPI
Mathematics Club

Clara Reace Barnes
Gallman, Mississippi

Curtis Barner
Wesson, Mississippi
Voc-Tech Club

Mandy Batts
Jackson, Mississippi
Dance Troupe

Allen Berry
Georgetown, Mississippi
Voc-Tech Club

Robert Bingham
Crosby, Mississippi
Football

Betty Blue
Jackson, Mississippi
Dramatics

Helen Blue
Jackson, Mississippi
Dramatics

Annie Laura Bolden
Jackson, Mississippi
Basketball, Paper Staff

Isiah Bracey
Brookhaven, Mississippi
Voc-Tech Club, Football

Curtis Breaux
Bogue Chitto, Mississippi
Basketball

Joyce Elizabeth Brent
Crystal Springs, Mississippi

Ruby Lee Brent
Crystal Springs, Mississippi

Adra Ruth Brown
Edwards, Mississippi
Usher Club

Fred Douglas Brown
Madison, Mississippi
Basketball

Homer Brown
Jackson, Mississippi

Louis Brown
Jackson, Mississippi
Patrol Boy

Earnestine Burrell
Hermanville, Mississippi

Jessie Mae Burrell
Hermanville, Mississippi

Lillian Burns
Raymond, Mississippi

Alice Jean Butler
Edwards, Mississippi
Voc-Tech Club

TOMMIE BUTLER
BOGUE CHITTO, MISSISSIPPI
Football

ALBERT V. CARTER
RAYMOND, MISSISSIPPI
Dramatics, Class Officer

IONIA CARTER
BOLTON, MISSISSIPPI

BILLY CAMPBELL
JACKSON, MISSISSIPPI
Basketball, Annual Staff

DAVID CAMPBELL
JACKSON, MISSISSIPPI

A. J. CHAMBLISS
FAYETTE, MISSISSIPPI

MINNIE CHAMBERS
EDWARDS, MISSISSIPPI

MAUDE CHEATHAM
JACKSON, MISSISSIPPI
Choir

JAMES CHILDS
TUSCALOOSA, ALABAMA
Football

JOSIE CHISM
WESON, MISSISSIPPI

MARGARET M. CLARK
JACKSON, MISSISSIPPI

BETTY JEAN CLINCY
JACKSON, MISSISSIPPI

ANDREW COLE, JR.
JACKSON, MISSISSIPPI
Bus Driver

GLORIA COLE
LEARNED, MISSISSIPPI

ETHEL COLLINS
JACKSON, MISSISSIPPI

LILLIE MAE COOPER
JACKSON, MISSISSIPPI

MILDRED COOPER
UTICA, MISSISSIPPI
Choir

VINNIE COOPER
JACKSON, MISSISSIPPI

SHIRLEY JEAN DANIELS
HAZELHURST, MISSISSIPPI

DAVID LEE DAVIS
JACKSON, MISSISSIPPI

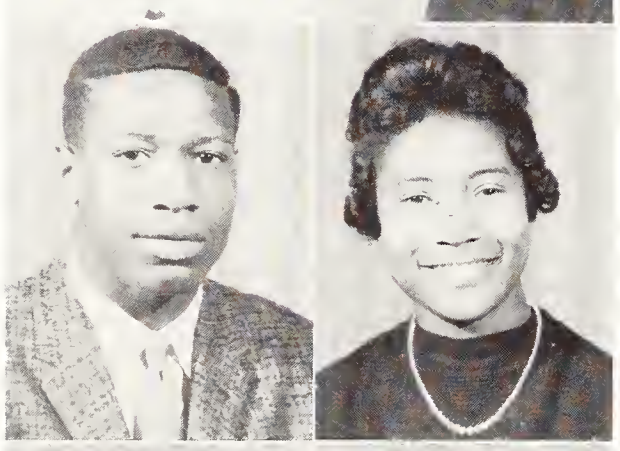

EDNA MAE DAVIS
UTICA, MISSISSIPPI
Majorette

EMMA LEAN DAVIS
EDWARDS, MISSISSIPPI

WERLEAN R. DENSON
JACKSON, MISSISSIPPI

SUZETTE DENTON
BOLTON, MISSISSIPPI

IONAE DIVINITY
CARPENTER, MISSISSIPPI

BERTHA DIXON
JACKSON, MISSISSIPPI

BARBARA DOBSON
JACKSON, MISSISSIPPI
Dance Troupe

GEORGE DARTY
JACKSON, MISSISSIPPI

HERBERT DUNCAN
TUSCALOOSA, ALABAMA
Football

DORAESTER DURR
HAZELHURST, MISSISSIPPI
Usher Club

WILLIE EDWARDS
BOGUE CHITTO, MISSISSIPPI
Basketball Trainer

BOBBIE RUTH FIELDS
TERRY, MISSISSIPPI

FLORENE FIELDS
TERRY, MISSISSIPPI

BERTHA FLOYD
CRYSTAL SPRINGS, MISSISSIPPI

ARNETTE GARRETT, JR.
JACKSON, MISSISSIPPI

SHIRLEY GOODE
JACKSON, MISSISSIPPI

JOSEPH GREEN
JACKSON, MISSISSIPPI
Bus Driver

ROSE MARY GREENE
VICKSBURG, MISSISSIPPI
Voc-Tech Club

THOMAS GREY
CLINTON, MISSISSIPPI
Football

PEARLEAN GRIFFINS
RAYMOND, MISSISSIPPI

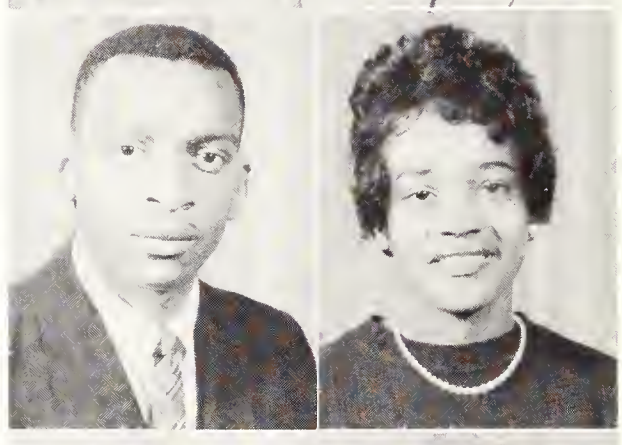

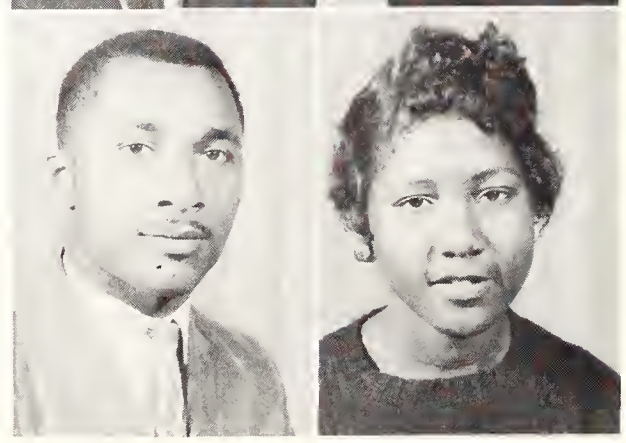

GENE GUTTER
McCOMB, MISSISSIPPI
Football

EDNA MARIE HUGHES
JACKSON, MISSISSIPPI

DORIS HURD
JACKSON, MISSISSIPPI

ARCHIE HARRIS
JACKSON, MISSISSIPPI
Band

LASALLE HARRIS
JACKSON, MISSISSIPPI

ARTELL HARVEY
CLINTON, MISSISSIPPI
Bus Driver

WILLIE JAMES HERRING
EDWARDS, MISSISSIPPI

VELMA HIGGINS
UTICA, MISSISSIPPI

ELIGHA HILL
NEWTON, MISSISSIPPI
Band

GWENDOLYN HILL
HAZELHURST, MISSISSIPPI
Science Club

RUBY HILLARD
CRYSTAL SPRINGS, MISSISSIPPI
Voc-Tech Club

ROY LEE HILTON
HAZELHURST, MISSISSIPPI
Basketball

EDNA MARIE HOLLIS
TERRY, MISSISSIPPI

CHARLES HORTON
EDWARDS, MISSISSIPPI
Dramatics

WILEY HUDDLESTON
JACKSON, MISSISSIPPI

TOMMIE LEE HUGGINS
CLINTON, MISSISSIPPI
Football, Voc-Tech Club

MARVIN HUGHES
JACKSON, MISSISSIPPI

PAULINE HUILETT
CLINTON, MISSISSIPPI

LLOYD IVY
JACKSON, MISSISSIPPI

ANNIE LAURA JACOBS
JACKSON, MISSISSIPPI

EPHRIAM JACKSON
TERRY, MISSISSIPPI
Bus Driver

TOMMIE JACKSON
CRYSTAL SPRINGS, MISSISSIPPI
Voc-Tech Club

EMANUEL JOHNSON
EDWARDS, MISSISSIPPI

FRANCES JOHNSON
SONTAG, MISSISSIPPI
Science Club

ELISHA JOHNSON
GREENVILLE, MISSISSIPPI
Football, Basketball

MAGGIE RUTH JOHNSON
UTICA, MISSISSIPPI
Class Officer, Student Council

BURNETT JOINER
RAYMOND, MISSISSIPPI
Band, Bus Driver

BILLIE JONES
HAZELHURST, MISSISSIPPI

GEORGE MACK JONES
TERRY, MISSISSIPPI
Bus Driver, Voc-Tech Club

DONALD KILLINGWORTH
HAZELHURST, MISSISSIPPI
Library Club

ROBERT KILLINGWORTH
HAZELHURST, MISSISSIPPI

REBECCA LANGDOM
CARTHAGE, MISSISSIPPI

CLYDE EVELYN LAWS
EDWARDS, MISSISSIPPI
Majorette

ALICE LEE
JACKSON, MISSISSIPPI

WILLIE LEE
CENTERVILLE, MISSISSIPPI
Football, Basketball Trainer

BETTIE JEAN LITTLES
HAZELHURST, MISSISSIPPI
Library Club, Class Officer

ROBERT LITTLES
HAZELHURST, MISSISSIPPI

JIMMIE GALE LONIE
JACKSON, MISSISSIPPI

BARBARA LUCKETT
JACKSON, MISSISSIPPI

EMMA MALLETT
EDWARDS, MISSISSIPPI

Oscar K. Mallett
Edwards, Mississippi
Bus Driver

Clifton Mannings
Jackson, Mississippi
Voc-Tech Club

Dora Manuel
Jackson, Mississippi

Ben Marshall
Edwards, Mississippi
Student Council, Bus Driver

Tommy McCann
State Line, Mississippi
Basketball, Voc-Tech Club

Maggie C. McClinty
Jackson, Mississippi

Bessie McDonald
Jackson, Mississippi

Bessie McGee
Jackson, Mississippi
Dance Troupe

Lawrence McPherson
Edwards, Mississippi
Class Officer, Student Council

Bobbie Jean Minor
Jackson, Mississippi

Julia Daisy Mitchell
Jackson, Mississippi

Ruth Moody
Utica, Mississippi
Student Council, Science Club

Ella Clauzette Moore
Crystal Springs, Mississippi
Voc-Tech Club

L. C. Morris
Terry, Mississippi
Voc-Tech Club, Bus Driver

Agnes Irene Neal
Carlisle, Mississippi

Charlean O'Bannon
Jackson, Mississippi
Choir

Robert Patterson
Centerville, Mississippi
Football

Robert Patton
Clinton, Mississippi
Bus Driver

Oscar Pauldings
Utica, Mississippi
Voc-Tech Club, Choir

Charley Ray Phillips
Madison, Mississippi
Voc-Tech Club

JOHNNY MAE PHILLIPS
JACKSON, MISSISSIPPI

CLEVELAND PIPPINS
JACKSON, MISSISSIPPI
Basketball

HATTIE PRENTISS
VICKSBURG, MISSISSIPPI
Voc-Tech Club

ROBERTA PRENTISS
VICKSBURG, MISSISSIPPI
Voc-Tech Club

DOUGLAS POSEY
CENTERVILLE, MISSISSIPPI
Football, Basketball

JESSIE MAE RATLIFF
TERRY, MISSISSIPPI

DAISY LEE RICHARDS
JACKSON, MISSISSIPPI
Voc-Tech Club

FRANKLIN ROBINSON
EDWARDS, MISSISSIPPI

JOHNNY ROSS
JACKSON, MISSISSIPPI

DAN ROSS
JACKSON, MISSISSIPPI

ANNIE RUTH ROBINSON
UTICA, MISSISSIPPI
Voc-Tech Club

PERCY MAE ROBINSON
RAYMOND, MISSISSIPPI

SUSIE BEATRICE ROBINSON
JACKSON, MISSISSIPPI

BENNIE ROACH
JACKSON, MISSISSIPPI

EVERLEAN ROSS
JACKSON, MISSISSIPPI

HAZEL SANDERS
HAZLEHURST, MISSISSIPPI
Dramatics

MOLLIE SHELBY
BOLTON, MISSISSIPPI
Voc-Tech Club

ALBERTEEN SHERIFF
UTICA, MISSISSIPPI
Band, "Miss Mississippi Candidate"

VERNA LEE SILAS
JACKSON, MISSISSIPPI
Choir

ARCHIE SINGLETON
RAYMOND, MISSISSIPPI
Choir

Annie Belle Smith
Utica, Mississippi

Christine C. Smith
Utica, Mississippi
Dramatics

Earnestine Smith
Utica, Mississippi
Basketball

Nettie Bell Smith
Edwards, Mississippi
Science Club

Mardis Stamps
Edwards, Mississippi
Usher Club

Geraldine Stokes
Utica, Mississippi
Basketball

Oliver Sutton
Monticello, Mississippi
Football

Sylvester Terrell
Terry, Mississippi
Dramatics, Voc-Tech Club

Mary Louise Terry
Crystal Springs, Mississippi
Usher Club

Clyde Alex Thames
Terry, Mississippi
Voc-Tech Club

Copeland Thomas
Madison, Mississippi
Voc-Tech Club

Elnora Thomas
Jackson, Mississippi

Emma Jean Thomas
Utica, Mississippi
Usher Club

Steward Thomas
Jackson, Mississippi
Voc-Tech Club

Annie Louise Thompson
Bolton, Mississippi
Majorette

Bertha Wallace
Jackson, Mississippi
Voc-Tech Club

Betty Ann Turner
Clinton, Mississippi

Stella Louise Ward
Jackson, Mississippi
Dance Troupe

Earnestine Watson
Crystal Springs, Mississippi

Velma Watson
Bolton, Mississippi

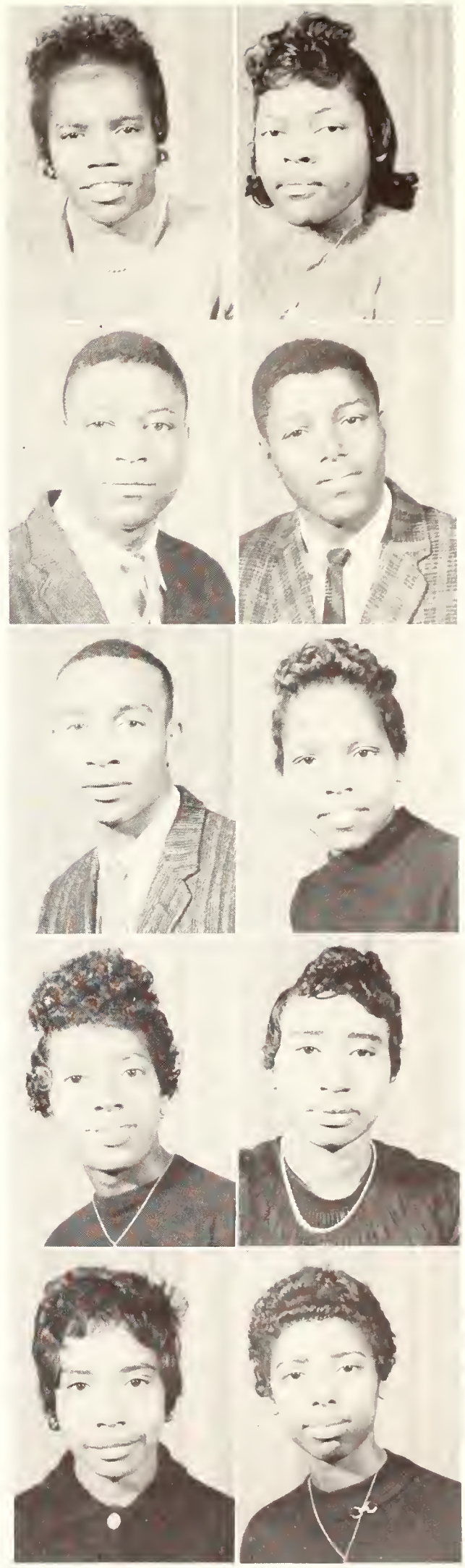

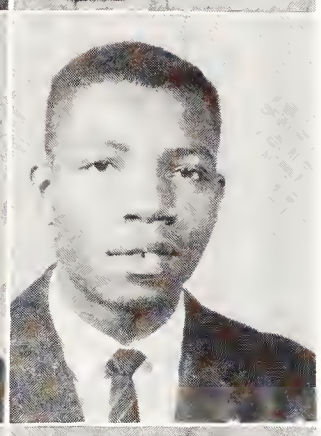

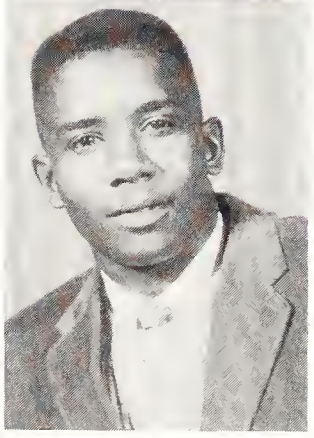

VILLIAN WEBSTER
JACKSON, MISSISSIPPI

ELLOWYNE WELCH
GEORGETOWN, MISSISSIPPI

BEATRICE WEST
JACKSON, MISSISSIPPI

HAZEL JEAN WILLIAMS
UTICA, MISSISSIPPI
Majorette, Basketball

JANIE WILLIAMS
UTICA, MISSISSIPPI

JESSIE CLYDE WILLIAMS
JACKSON, MISSISSIPPI

SHARON LYNETTE WILLIAMS
JACKSON, MISSISSIPPI
Choir, Usher Club

EDWARDS WILSON
BROOKHAVEN, MISSISSIPPI
Football

MATHRELL WINTERS
JACKSON, MISSISSIPPI
Band

MARIE YATES
UTICA, MISSISSIPPI

ERMA LEE YANCY
JACKSON, MISSISSIPPI

JEAN ERVINS
JACKSON, MISSISSIPPI

ERNEST DORSEY
HAZLEHURST, MISSISSIPPI

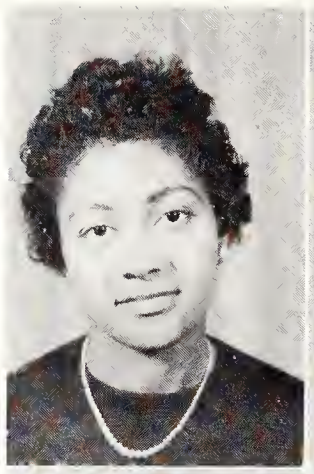

Class Officers

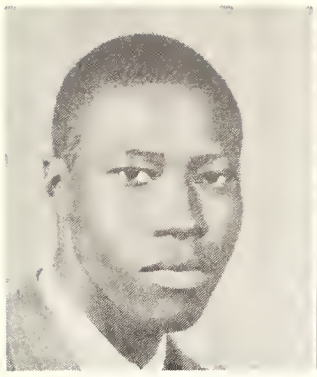

McArthur Beacham
President

W. Bankston
Student Council
Secretary
Dramatics

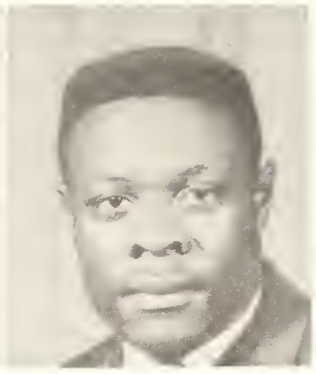

J. Brown
Treasurer
Bus Driver

Seniors

J. P. Allen
History Club, Dramatics

Helena Beacham
History Club, Dramatics

Juanita Bradley
Dramatics, Tri-Hi-Y

Margaret Broome
NHA

Emma Jean Broome
NHA

Berdia Barnes
NHA

Ruby Brown
NHA

Mary Gladys Burns
NHA

Jessie Burns
Industrial Arts Club

Walt Whitman Burns
Industrial Arts Club

Alice Casey
NHA

Willie A. Casey, Jr.
NFA, Band

Kenneth Caston
NFA

Willie Mae Clay
Band

Oda Faye Craft
Choir

James Cross

Mary Coleman
NHA

Joyce Daniels
NHA

Edward Ellis
Band, Choir

Odell Flagg
NHA

Jerry Lean Foster
Dance Troupe

Margaret Foster
Dance Troupe

Ella Fraizer
NHA

Beatrice German
History Club

Mary Alice Hardy
Dramatics, Student Council

Annie L. Harris
Dramatics

Rosie Harris
NHA

Leroy Henderson
Football, Band

Catherine Herring
Band

Mary Higgins
NHA, Dramatics

C. J. Hill
Industrial Arts Club

Alfred Irving

Lucille Jackson
History Club

Mary Jacobs
NHA

Myrtle Jacobs
NHA

Dorthy Johnson
NHA

R. C. Johnson
Dramatics, History Club

Roberta Jones
NHA

Minnie Jordan
Dramatics, NHA

Vivian Ann Kelly
NHA

Willie Knox
Band

George Lewis
Industrial Arts Club

McArthur Lewis
Band

Ernest Mallard
Band, Basketball

Elizabeth Mallett
Library Club NHA

Alma Marshall
Choir, Dance Troupe

Chester Marshall
Industrial Arts Club

Thomas Marshall
NFA, Industrial Arts Club

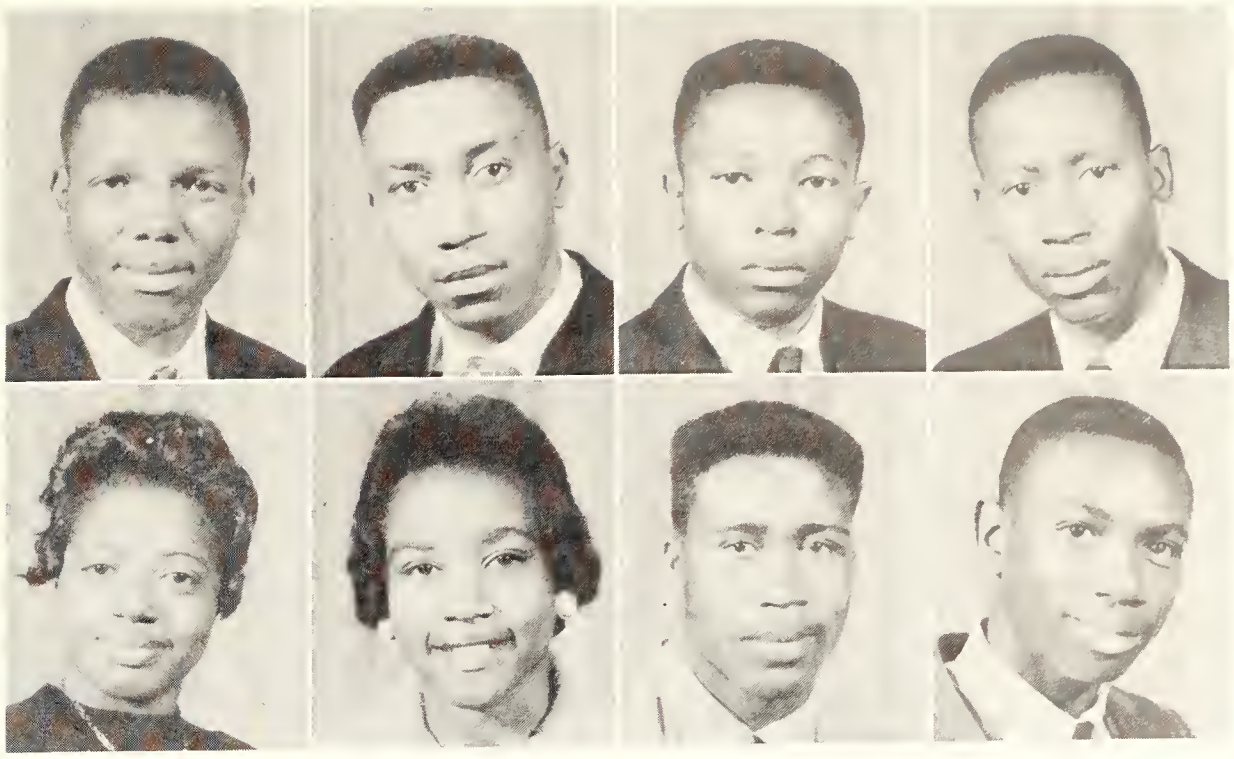

Barbara Mason
NHA

Clara Dell McGee
NHA

Ruby Mae McKinley
History Club

Bobbie Moffett
Choir, NHA

Cynthia Moore
Band, Tri-Hi-Y

Leonard Moore
Football

Mary Lee Nave
NHA, Library Club

Beatrice Paige
Choir

Madie Paige
Band

Willie Mae Pope
NHA

Audrey Powell
Choir, Student Council

Brenda Prater
Choir, NHA

Barbara Price
NHA

Julia Ann Rials
NHA

Genevia Roberts
NHA, Dramatics

Bernard Robinson
NHA

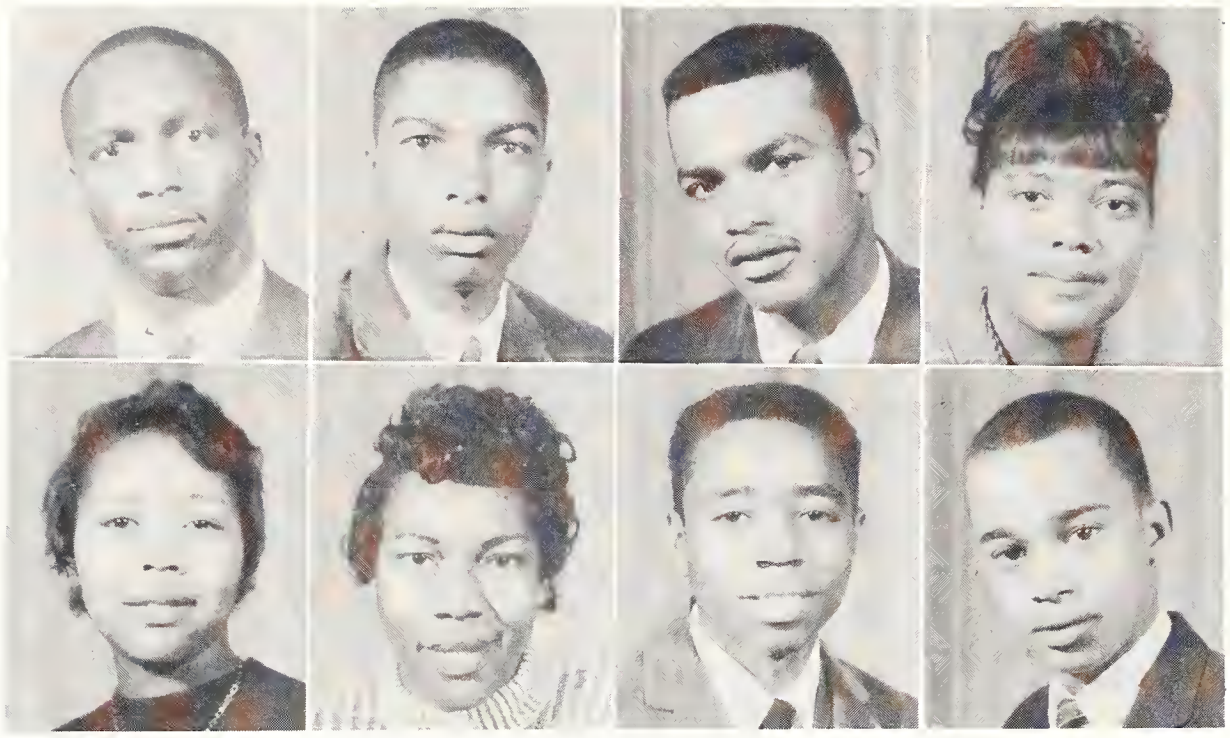

FRANK ROBINSON
Basketball, Industrial Arts Club

JOHNNY ROSS
Band, Hi-Y

TALMADGE ROSS
Dance Troupe

MARY JANE SAMPSON
NHA

DELOIS SIMS
NHA

ELINDER SMITH
History Club

MAX MILTON SMITH
NHA

EUGENE SNOW, JR.
Band

MARTINIA STAMPS
Band

VELMA STAMPS
NHA, Choir

DORIS STEWARD
NHA

ALICE M. STRICKLAND
History Club

JESSIE B. TAYLOR
History Club

JAMES TERRY
NFA

CHARLES THOMPSON
Basketball, NFA

JOHNNIE M. THOMPSON
Band, History Club

JAMES TODD
Choir, Hy-Y

GEORGIA TURNER
Band, History Club

PERCY WADE
Choir, Basketball

BERTHA WHITE
NHA

WILLIE WILSON
NFA

JOHN LUTHER WOLFE
NFA, Choir

JERRY FRAZIER
NFA

BETTY YATES
Tri-Hi-Y, Student Council

OFFICERS

ALLEN MONCURE
President

CARRIE COOPER
Secretary

MARY LOU BELL
Treasurer

ARTHUR JAMES WATSON
Chaplain

MINNIE PEARL LEWIS
Business Manager

Juniors

EARLEAN ALLEN
ROBERT ALLEN
THOMAS ALLEN
BETTY ANDREWS
PHILLIP BATTLE

MARY BELL
LINNIE BOLTON
EDDIE BOWMAN
DOROTHY BROOME
MOZELLA BROWN

ALCORN BROWN
WILLIE D. BURNS
HOWARD BURRELL
RUTHIE B. BUTLER
KARECIA COLE

CARRIE COOPER
LESLIE COLEMAN
BEATRICE CROWDER
ANNIE CRUMP
MCKINZIE CRUMP

Lula Mae Curtis
Daisy Lee Davis
Janie Mae Davis
John Lewis Davis
Johnny L. Davis

Joseph Davis
Norwood Davis
Linda Davis
Vera Divinity
Cora Dixon

Ella Dixon
Rosie Lee Dixon
Roosevelt Dixon
Eva Nell Durham
Charleston Eatmon

Roy Farrell
Reubon Finley
Berthard Gaddis
Minnie Pearl Gaston
Clara German

Walter Gilmer
John Gordon
Nancy Gordon
Freddie Graise
Mary Louise Green

Virginia Harper
Earline Hart
Pauline Hart
Eunice Hicks
Percy Jean Higgins

Lavert Hill
Annie Horton
Vergie Lee Hunt
George Ivy
Betty Jackson

Mary Ann Jackson
Juanita Johnson
Ira Jean Jones
Posey Jones
Bernice Kinnard

Minnie Lewis
James Lee
Lamar Lee
Luddie Liddell
Esthus Lofton

Shirley Lomax
Belvon Mack
Mary Mack
Robert Mack
Mattie Lee McGee

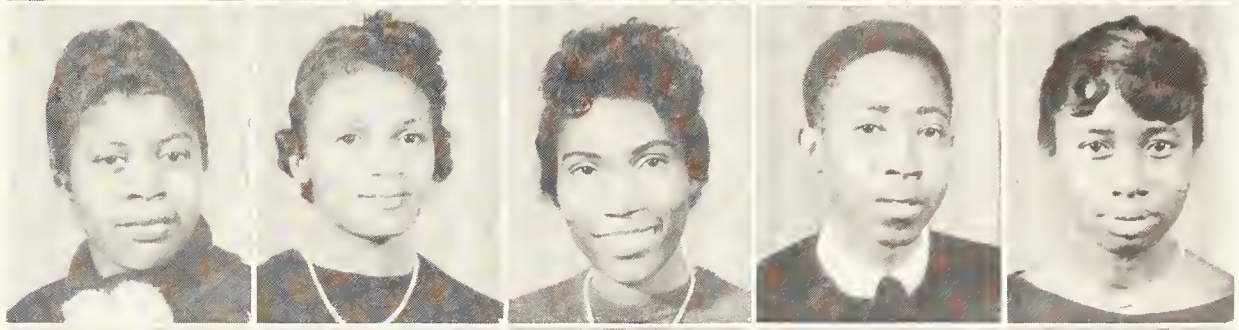

Addie Mallett
Clarence Mallett
Bernice Marshall
Thomas Marshall
Ruby Mason

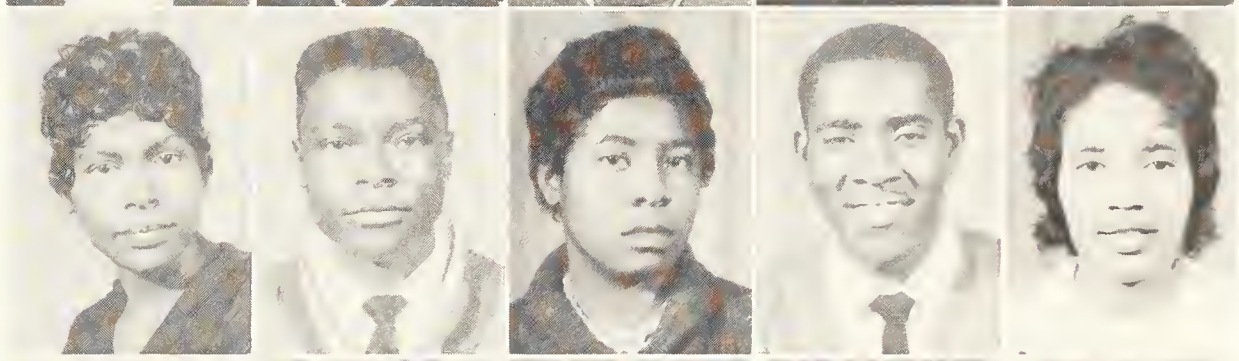

Ella Mae Miller
Earnestine Mims
Jessie James Mims
Allen Moncure
Julia Montgomery

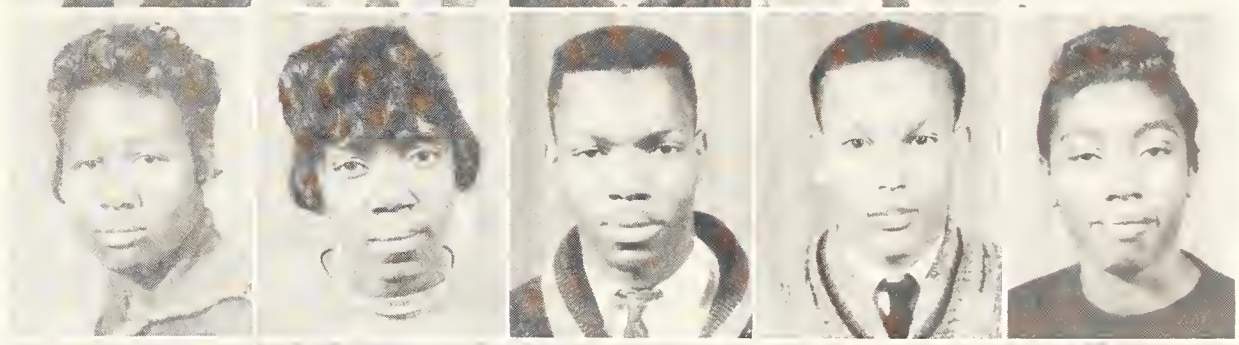

Alonzo Moody
Willie Moore
J. P. Nelson
Freddie Newman
Fannie L. Robinson

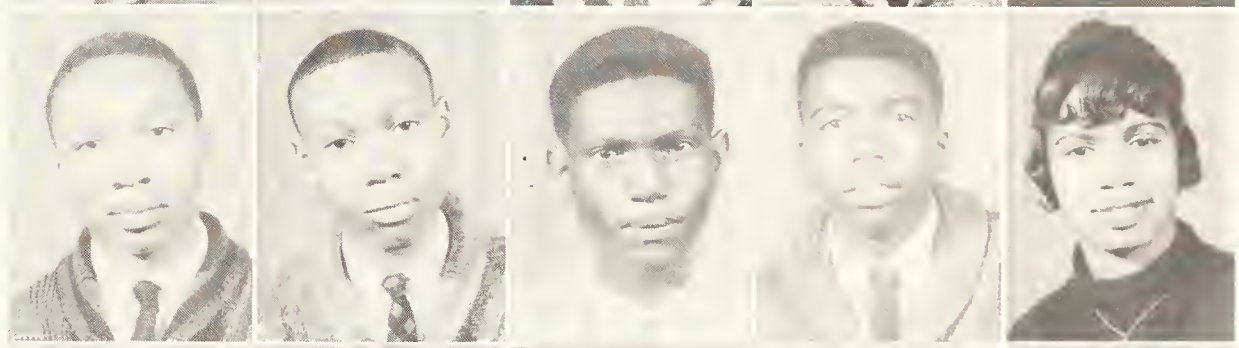

Red Jean Rogers
Elsie Ross
Arna Jean Sanders
Ethel Robinson
O. C. Sanders

Rosie Lee Schuller
Rosie Lee Scott
Jessie Mae Simmons
John Smith
Lee Destra Smith

Clara Terrell
Claudette Thomas
Essie B. Thomas
Carrie Thompson
Maria Todd

Isria Washington
Arthur James Watson
Randolph Watson
Betty Weeden
Alma Jean White

John Whittler
Pearlie Whittler
Marie Wilcher
Cleo Williams
Clorie Mae Williams

Pearlie Williams
Betty Ann Winters
Carrie Taylor
Inell Williams

Sophomores

OFFICERS

TERESIA MOORE
President

ORA FAYE BROWN
Vice-President

DOROTHY BOYD
Secretary

CASSANDRA NEWMAN
Business Manager

CORINE BAILEY
Treasurer

FLORENCE ALLEN
CORINE BAILEY
MARY BEACHAM
DOROTHY BOYD
JOSEPH BREAKFIELD

LOUVENIA BROOKS
BARBARA BROOME
ORA BROWN
MARY CALLAHAN
GEORGE CASEY

MATTHEW CASTON
CLARA CLARK
WILLIE COLLINS
FLORA CRAFT
JURIST LEE CRAFT

LEONARD CRAFT
SARAH CRAFT
BETTY CRUMP
DAISY CRUMP
KENNETH CRUMP

Diane Daniels
Beverly C. Davis
Loistean Davis
Merrell Davis
Mims Dixon

Sarah Dixon
Ida Mae Durham
Rodell Durham
Mary Easley
Willie Ferguson

Emma Flagg
Adeal Floyd
Berdistean Floyd
Alice Franklin
Deloris Frazier

Larbertha Fraizer
George Gray
Tommie Griffins
Hertisene Hamilton
Wilma Hicks

Eugene Frazier
Susie Hill
Pearl Hudson
Johnnie Hunt
Arthur Jackson

C. P. Jimmerson
Jimmie Johnson
Paul Johnson
Steve Johnson
Margaret Jones

Willie Kinnard
Edward Lawson
Louise Lawson
Mary Louise Lee
Joe Jones

Carrie Liddell
Clifton Marshall
Mary Helen Milton
Etherean Mims
Lawrence Mingo

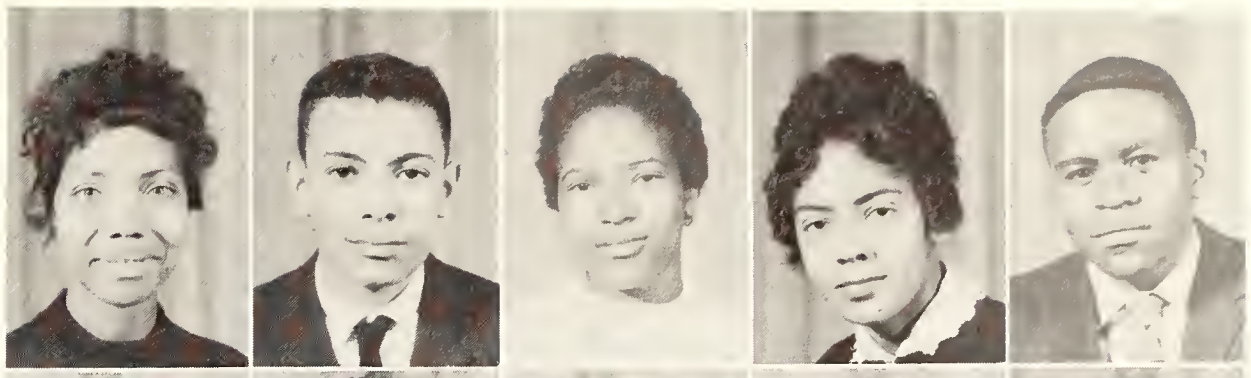

Earlean Montgomery
Teresia Moore
Willie Mae Moore
John Ivory Morgan
James McBride

J. P. McBride
Jacqueline McCadney
Mary McGowan
Betty McGriggs
Deloris McKenzie

Alma Jean McPherson
Cassandra Newman
Willie Frank Paige
James Redfield
Patricia Robinson

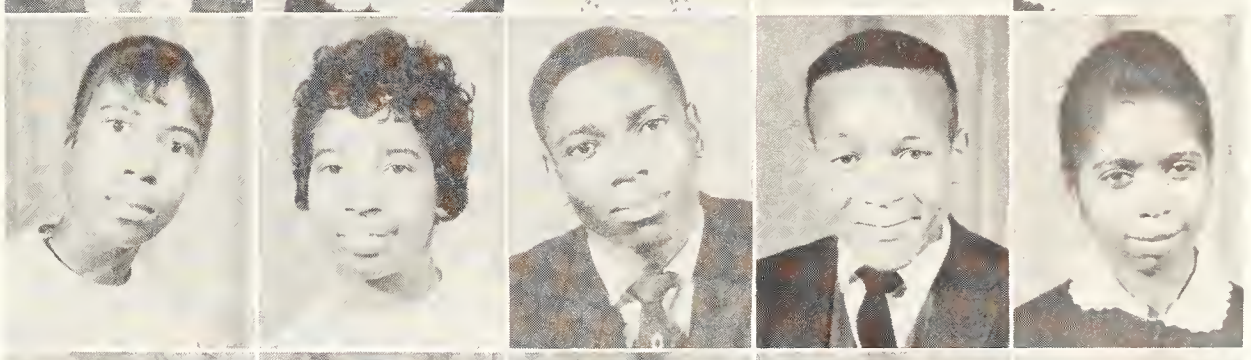

Alma Ross
Doris Sampson
Arthur Sanders
Freddie Sanders
George Sheriff

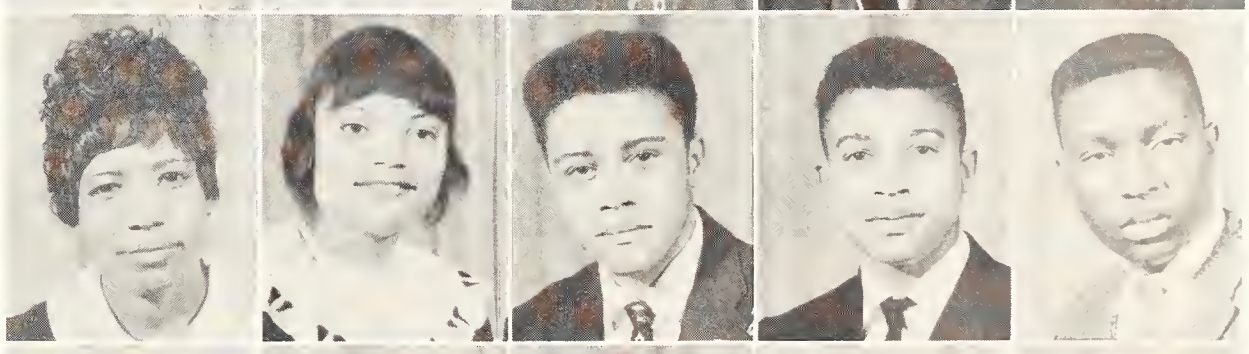

Willie Simmons
Georgia Sims
Artis Smith
Clifton Smith
Cardella Snow

Margaret Snow
Frank Sturgis
Ruby Taylor
Emma Terry
Herbert Terry

Ora Terry
Cornelius Thomas
Matthew Thomas
Willie B. Thomas
Deborah Todd

Lillian Turner
Lillian Louise Turner
Rosia Wade
Shelton Wade
Maggie Ruth Washington

Gertrude Williams
John Williams
Dallas Wilson
Edrene Wilson
Gloria Young

Hubbard Chevrolet Company, Inc.

for Economical Transportation

"You'll be AHEAD CHEVROLET with a CHEVROLET!"

UTICA, MISSISSIPPI

Sales & Service

Phone 3761

COHRON'S

UTICA, MISSISSIPPI

Phone 3551

GENERAL *ELECTRIC*

APPLIANCES

REFRIGERATORS	TELEVISIONS
FREEZERS	RADIOS
WASHERS	WIRING MATERIALS
AIR-CONDITIONERS	PLUMBING MATERIALS
WATER PUMPS	HANNA PAINTS
WATER HEATERS	LAWN MOWERS

RADIO AND TV SERVICE

ALL MAKES

THE FIRST WITH THE FINEST!

CONIC'S

BEAUTY & BARBER SUPPLY

Supplies & Equipment

615 N. Farish St. Phone FL 3-3266

JACKSON, MISS.

FRANK CONIC, Owner

Best Wishes Always . . .

DR. J. W. VINES, M.D.

THE SCHOOL'S

PHYSICIAN

2431 Whitfield Mill Road

JACKSON, MISSISSIPPI

Phones: FL 4-2491

FL 3-5048

KEITH PRESS

PRINTERS

All Kinds of Office Forms

And

Publication Work

Phone: UL 7-4411

RAYMOND, MISSISSIPPI

BARQ BOTTLING COMPANY

P. O. Box 8439 — 1239 Terry Road
JACKSON 4, MISSISSIPPI
Phone FL 2-0683

Best Wishes

CAPITOL BARBER AND BEAUTY SUPPLY CO.

424-26 West Capitol Street
JACKSON, MISSISSIPPI

Distributors of

REVLON	STEPHANS
HELENE CURTIS	ROUX
L'OREAL	CLAIROL
BRECK	KOKEN EQUIPMENT

Complete Barber and Beauty Shop Equipment
Telephone FL 4-2533

EBONY SERVICE CO.

Specializing in
MUSIC BOXES, CIGARETTE AND OTHER COIN OPERATED MACHINES

P. O. Box 9181
JACKSON, MISSISSIPPI

ELECTRIC POWER IS ONE OF THE RURAL AREA'S GREATEST ASSETS

SOUTHWEST MISSISSIPPI
Electric Power Association

PHONE 2521 PORT GIBSON LORMAN, MISSISSIPPI

Serving 8845 Rural Members in

HINDS · COPIAH · CLAIBORNE · LINCOLN · JEFFERSON · AMITE · ADAMS · WILKINSON AND FRANKLIN COUNTIES

Mississippi

SCHOOL SUPPLY COMPANY

SERVING MISSISSIPPI SCHOOLS

116 EAST SOUTH STREET JACKSON 5, MISSISSIPPI FLEETWOOD 5-3691

R. M. HENDRICK

GRADUATE SUPPLY HOUSE

HERIFF-JONES COMPANY

Class Rings, Invitations, Diplomas, Caps and Gowns

JACKSON, MISSISSIPPI

UTICA PULPWOOD YARD

Phone 4031

MR. R. T. BARLOW

UTICA, MISSISSIPPI

SERVICE CLEANERS

ALL WORK GUARANTEED

Phone 2171

MR. & MRS. R. T. BARLOW, Owners

UTICA, MISSISSIPPI

PREMIUM QUALITY

Seale-Lily ICE CREAM

110 E. GRIFFIN STREET
JACKSON, MISSISSIPPI

HARDIN'S BAKERIES

"A Mississippi Institution"

PLANTS AT

MERIDIAN—TUPELO—COLUMBUS—JACKSON

Bakers of Good Bread & Cakes

Since 1900

Lay's

H. W. LAY & COMPANY, INC.

Tasty Foods for Everybody — Everyday

Post Office Box 8173

WEST JACKSON, MISS.

BIGGS HARDWARE CO., INC.

A good place to Shop

Phone 2251

UTICA, MISSISSIPPI

EAT
LANCE
SALTED PEANUTS

FROM THE HOME OF LANCE®

JACKSON, MISSISSIPPI

513 E. Capitol Street Telephone 3-9611

STANDARD PHOTO COMPANY

Cameras — Supplies — Photo Finishing

JACKSON, MISSISSIPPI

MAIL ORDERS INVITED ALWAYS

BROOKS-NOBLE *Auto Parts & Machine Co.*
JACKSON, MISSISSIPPI

SIMMON'S
DRUG STORE

The Rexall Store Where
Your Money Buys More

UTICA, MISSISSIPPI

Phone 3381

PET
DAIRY PRODUCTS

PET DAIRY
PRODUCTS COMPANY

Pasteurized Milk, Ice Cream Mix,

and other Dairy Products

1029 Bailey Avenue

P. O. Box 9247 • Phone FL 4-3735

JACKSON, MISSISSIPPI

JACKSON Coca-Cola BOTTLING CO.
TRADE MARK REG.

HIGHWAY 80 WEST P. O. BOX 217

Telephone 5-6487

JACKSON, MISSISSIPPI

CHARLES HUBBARD
BUTANE CO.
UTICA, MISSISSIPPI

CHARLES HUBBARD
SOUTHERN GASOLINE CO.
Wholesale & Retail

We Change Farm Tractors to Butane
For $69.00 Each — No Money Down
For Butane or Propane Gas, Gas Systems
Appliances and Service Work
We haul our gasoline and oils direct from refinery

PHONES
OFFICE: 4411, 4151 & 2731
RESIDENCE: 4921
BUY DIRECT AND SAVE MONEY

CARRAWAY AUTO PARTS

AUTOMOTIVE AND TRACTOR PARTS

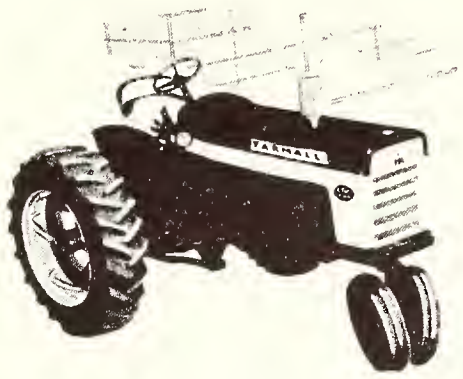

TELEPHONE 4451 **UTICA, MISSISSIPPI**

CARRAWAY
AUTO PARTS

3029 Terry Road

JACKSON, MISSISSIPPI

Phone FL 3-2835

For Efficient Services . . .

CARRAWAY
STATION
GULF

UTICA, MISSISSIPPI

Phone 4711
KELLY REED, Manager

TODAY'S BEST BUYS

"T-BIRD"

LLOYD FORD

COMPANY

YOUR FRIENDLY FORD DEALER

Phone FL 5-8581

430 S. State Jackson, Mississippi

MANY, MANY THANKS . . .

THE STAFF

RICHARD RICHARDSON	Editor
BILLY CAMPBELL	Assistant Editor
ARTHUR JAMES LAWSON	Business Manager
MISS MELVERLINE ARCHIE	Advisor
MISS EDDIE B. BULLY	Advisor
MR. MOSES HOWARD	Photographer

Walter Washington, President